

REVISIONS				
ZONE	REV	DESCRIPTION	DATE	APPROVED
B6 D3 C4	A	60-UNITS WAS 50, ADDED Db(A) INFO	06.11.16	
	B	ADDED GEAR & PINION NOTES	06.29.16	
	C	.623/.615 was .625/.615	10.12.16	
	D	Moved plug to opposite side of cover	10.29.16	
		55-1001 Qty 2 was 1		

QUALITY INSPECTION

NO LEAKS ALLOWED

GEARBOX MUST ROTATE WITHOUT STICKING OR BINDING

RUN TEST GEARBOX AFTER FILLING WITH 6 OUNCES OF LUBRICATE.

RUN TEST SHOULD BE PERFORMED ON 1-UNIT OUT OF 60-UNITS

OVERALL Db(A): 80 TO 84

This print or drawing is the property of J-Mac International, LLC. The confidential and proprietary information disclosed herein shall be used only as expressly and specifically approved in writing by J-Mac International, LLC. Upon request the print or drawing shall be promptly returned by recipient to J-Mac International, LLC.					TOLERANCES UNLESS OTHERWISE SPECIFIED FRACTIONAL +/- 1/32 .00 +/- .02 .000 +/- .010 ANGULAR +/- 1/2			
					J-Mac International, LLC P.O. Box 235 - Henryville, IN 47126			
Description: RAD. w/ 1:1 Ratio		SIZE	FSCM NO.	DWG NO.	105-201	REV	D	
		SCALE FULL		SHEET				

REVISIONS				
ZONE	REV	DESCRIPTION	DATE	APPROVED
A		Added Dimension	02.07.13	
B		Added Dimension	02.19.13	
C		Added Bearing Information	02.22.13	
D		Added Heat Treat Info	02.23.13	
E		48-1032 was 25-1032 & 48-1033 was 25-1033	09.05.14	

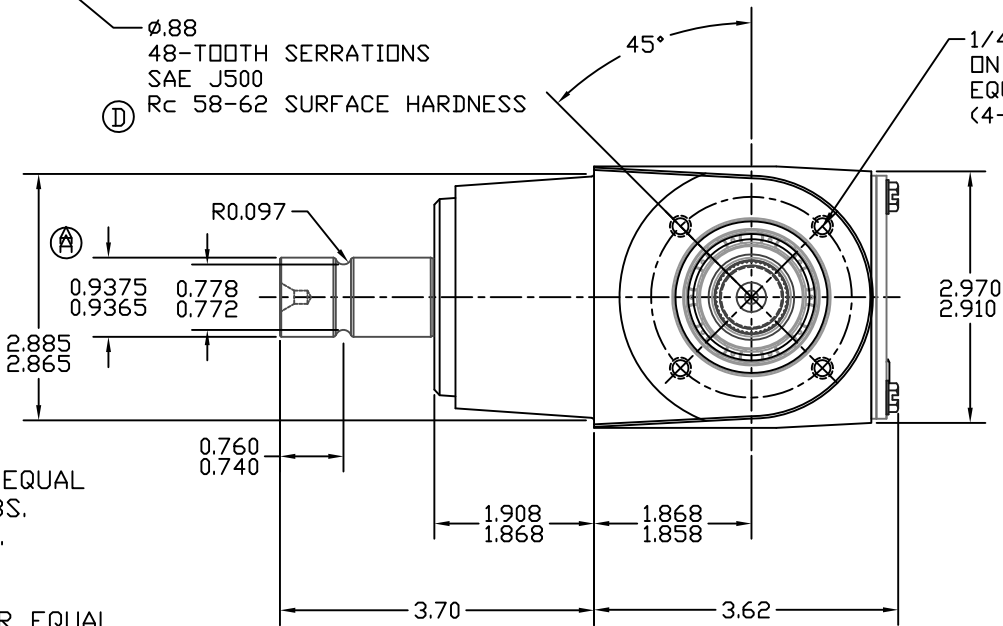
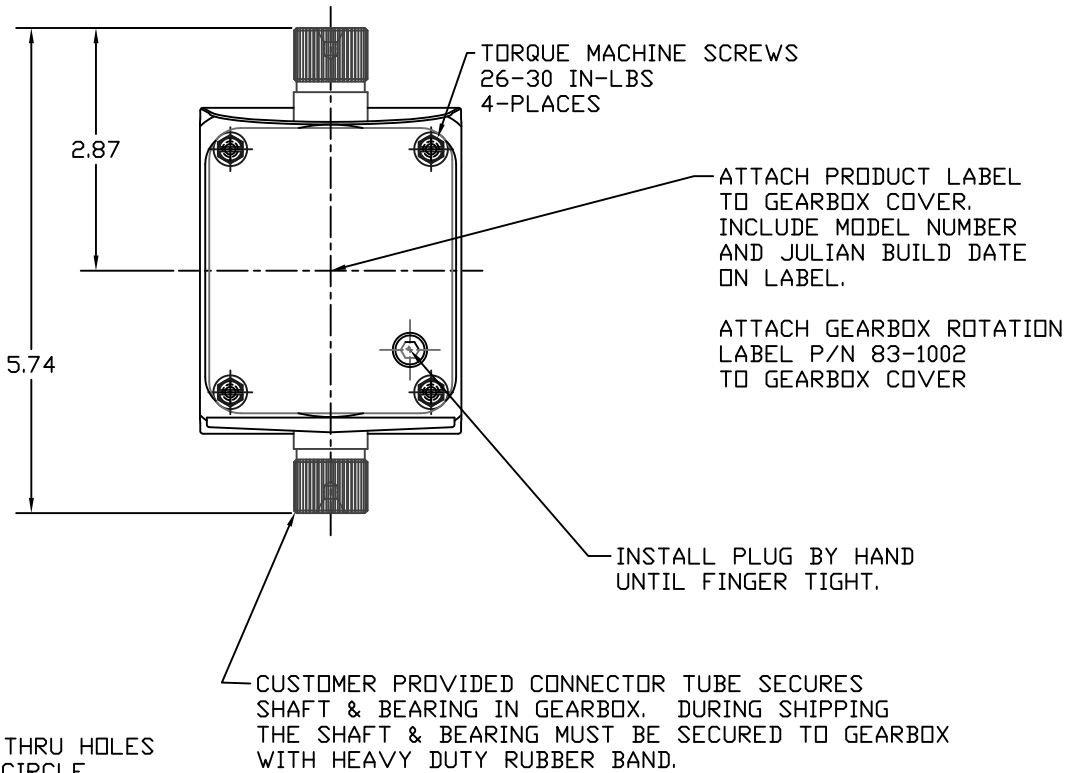
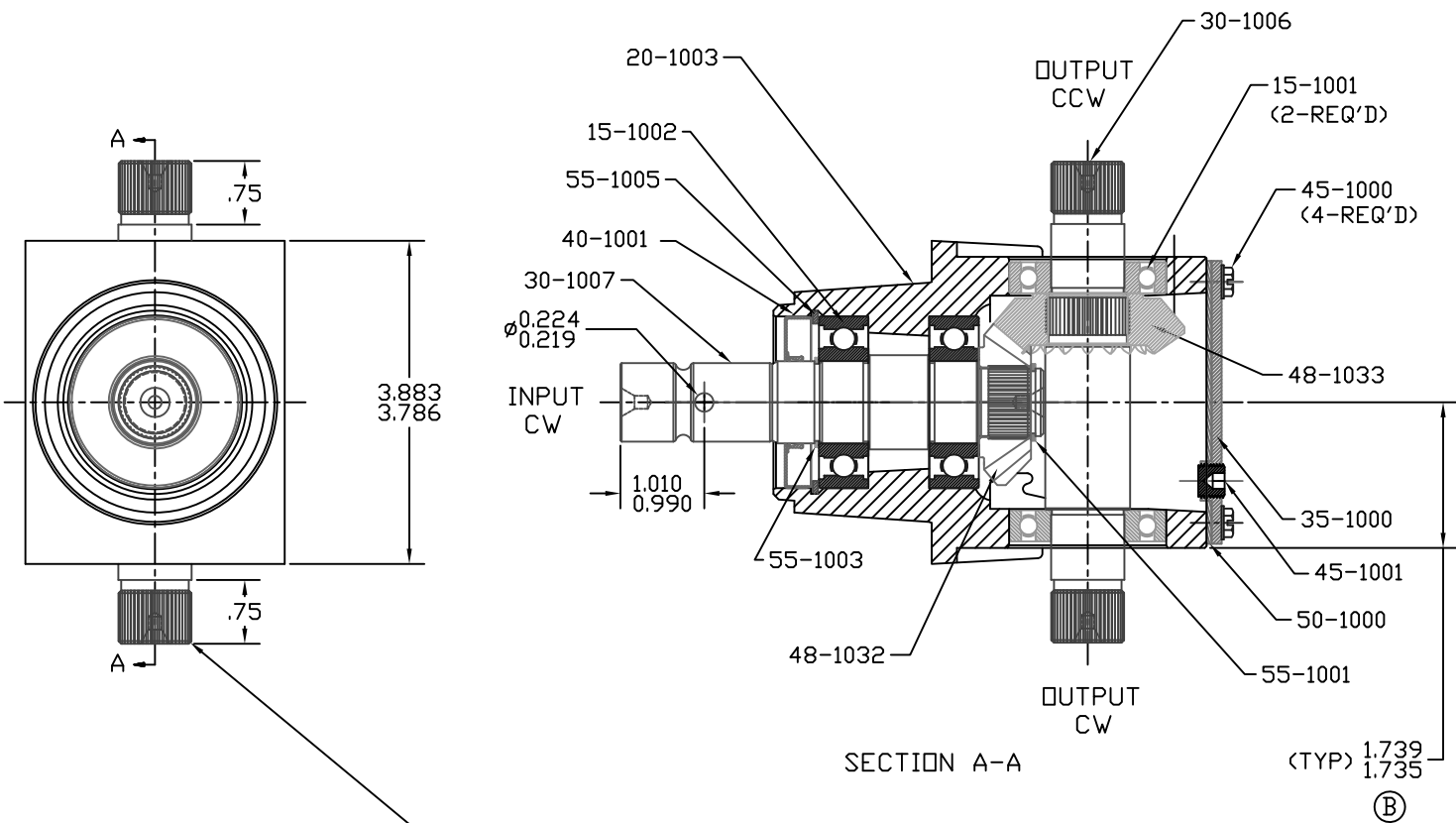

SHAFT 30-1007
HARDEN & DRAWN TO Rc 40-45

BEARINGS

BEARING P/N 15-1001

- USE SST BEARING R14 BEARING OR EQUAL
- DYNAMIC LOAD RATING: 1,622.9 LBS.
- STATIC LOAD RATING: 1,020.4 LBS.

BEARING P/N 15-1002

- USE PEER, NACHI #6205 BEARING OR EQUAL
- DYNAMIC LOAD RATING: 3,150 LBS.
- STATIC LOAD RATING: 1,770 LBS.

LUBRICATION

PENNZOIL SUPER MAXOL EP320

TEXACO MEROPA 320

GEARBOX SHIPPED WITHOUT LUBRICATION

GEARBOX SPECIFICATIONS

GEAR RATIO: 1.2:1

INPUT SPEED: 3,600 RPM (MAX.)

HORSEPOWER: 7.0 HP @ 3,600 RPM (MAX.)

STATIC TORQUE: 360 IN-LBS (MAX.)

QUALITY INSPECTION

NO LEAKS ALLOWED

GEARBOX MUST ROTATE WITHOUT
STICKING OR BINDING

RUN TEST GEARBOX AFTER FILLING
WITH 6 OUNCES OF LUBRICATE.

RUN TEST SHOULD BE PERFORMED
ON 1-UNIT OUT OF 50-UNITS

OVERALL dB(A): 80 to 84

<small>This print or drawing is the property of J-Mac International, LLC. The confidential and proprietary information disclosed herein belongs to J-Mac International, LLC and is made available to recipient on the express and specific conditions that neither the print nor information contained thereon shall be disclosed or made available to others without written consent by J-Mac International, LLC. Drawing or print information shall be used only as expressly and specifically approved in writing by J-Mac International, LLC. Upon request the print or drawing shall be promptly returned by recipient to J-Mac International, LLC.</small>		TOLERANCES UNLESS OTHERWISE SPECIFIED FRACTIONAL +/- 1/32 .00 +/- .02 .000 +/- .010 ANGULAR +/- 1/2		
		J-Mac International, LLC P.O. Box 235 - Henryville, IN 47126		
Description: ZEROL T-Drive 1.2:1 RATIO	SIZE	FSCM NO.	DWG NO. 105-204	REV E
	SCALE FULL	OCTOBER 8, 2012	SHEET	

REVISIONS				
ZONE	REV	DESCRIPTION	DATE	APPROVED
D4	A	ADDED GEAR & PINION INFO & INCREASE	06.11.16	
B6	B	.623/.615 was .625/.615	06.29.16	
C4	C	55-1000 was 55-1001	09.30.16	
D4	D	Added 55-1001 retaining ring	10.29.16	

D

C

B

A

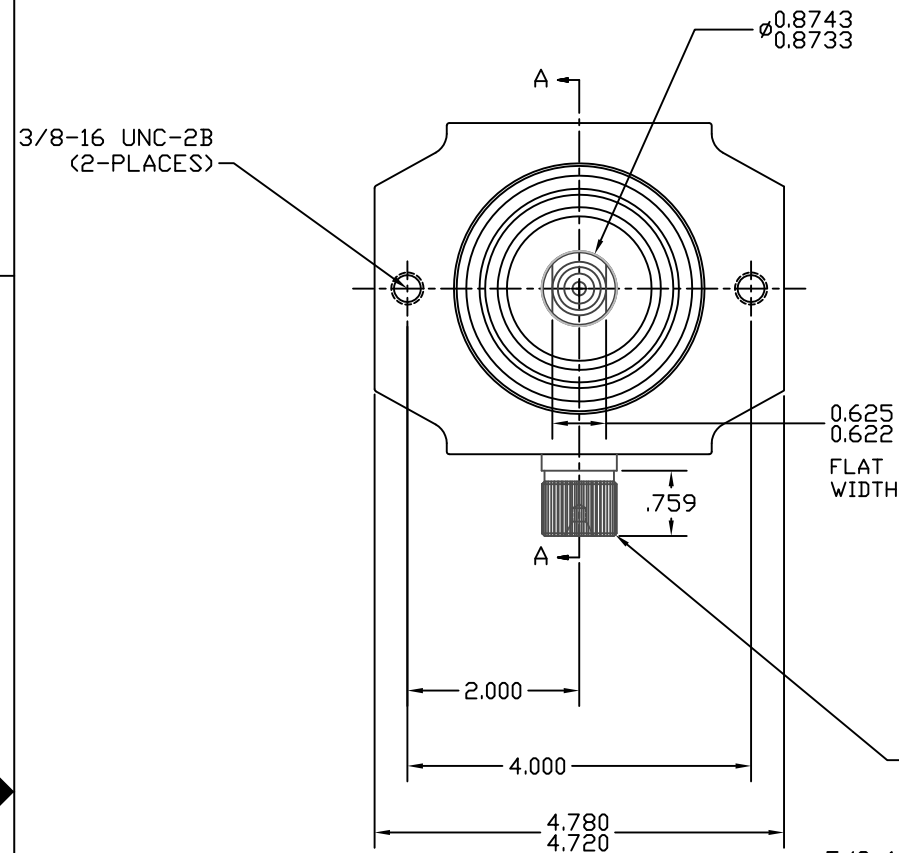

SHAFT: 30-1003

HARDEN & DRAW TO Rc 40-45

BEARINGS

BEARING P/N 15-1000

- USE SST # R12 BEARING OR EQUAL
- DYNAMIC LOAD RATING 1,367 LBS
- STATIC LOAD RATING 864.4 LBS

BEARING P/N 15-1001

- USE SST # R14 BEARING OR EQUAL
- DYNAMIC LOAD RATING 1,622.9 LBS
- STATIC LOAD RATING 1,020.4 LBS

LUBRICATION

PENNZOIL SUPER MAXOL EP320

TEXACO MEROPA 320

GEARBOX SHIPPED WITHOUT LUBRICATION

GEARBOX SPECIFICATIONS

ROTATION TYPE: RH
ROTATION: CW/CCW
GEAR RATIO: 1.2:1 INCREASE
INPUT SPEED: 3,600 RPM (MAX.)
HORSEPOWER: 7.0 HP @ 3,600 RPM (MAX.)
STATIC TORQUE: 360 IN-LBS (MAX.)

5/8-18 UNF-2A

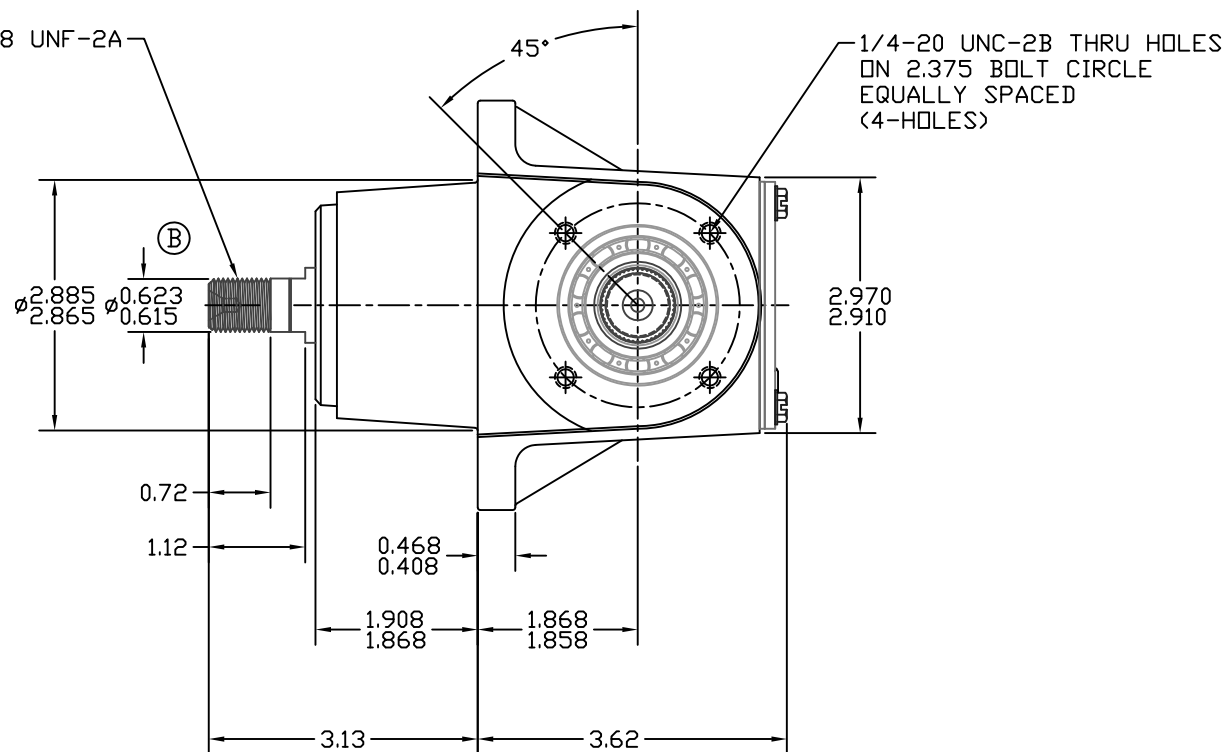

REPLACES: RH
PEERLESS WALKER PRO-GEAR WALKER
1050-005 5053-26 105-205
1000-094A 5053-2

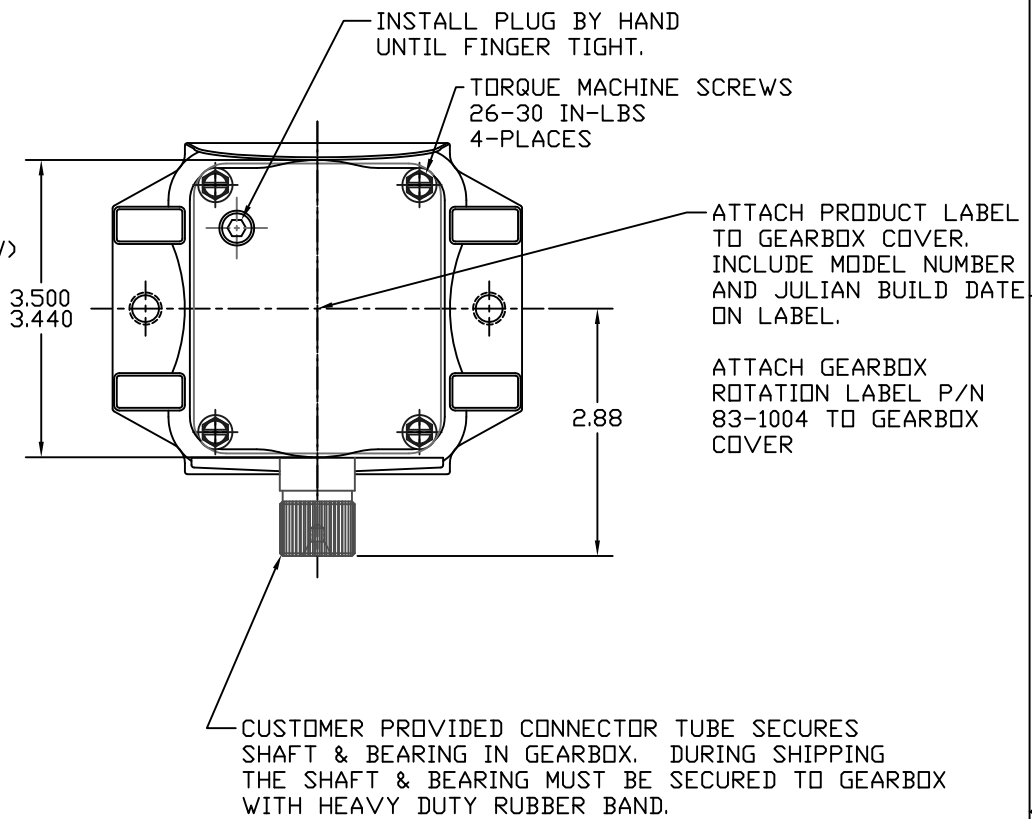

QUALITY INSPECTION

NO LEAKS ALLOWED

GEARBOX MUST ROTATE WITHOUT STICKING OR BINDING

RUN TEST GEARBOX AFTER FILLING WITH 6 OUNCES OF LUBRICATE.

RUN TEST SHOULD BE PERFORMED ON 1-UNIT OUT OF 60-UNITS

OVERALL dB(A): 80 TO 84

This print or drawing is the property of J-Mac International, LLC. The confidential and proprietary information disclosed herein shall be disclosed or made available to others without written consent by J-Mac International, LLC. Drawing or print information shall be used only as expressly and specifically approved in writing by J-Mac International, LLC. Upon request the print or drawing shall be promptly returned by recipient to J-Mac International, LLC.				TOLERANCES UNLESS OTHERWISE SPECIFIED FRACTIONAL +/- 1/32 .00 +/- .02 .000 +/- .010 ANGULAR +/- 1/2			
				J-Mac International, LLC P.O. Box 235 - Henryville, IN 47126			
Description: RAD CW-CCW 1.2:1 Ratio		SIZE	FSCM NO.	DWG NO.	105-205	REV	D
SCALE FULL		SHEET					

REVISIONS				
ZONE	REV	DESCRIPTION	DATE	APPROVED
B6 C4	A	Added Db9a), Output Was Input, Added Gear & Pinion Info, 60-units was 50	06.11.16	
	B	.623/.615 was .625/.615	06.29.16	
	C	15-1000 was 15-1001	09.30.16	

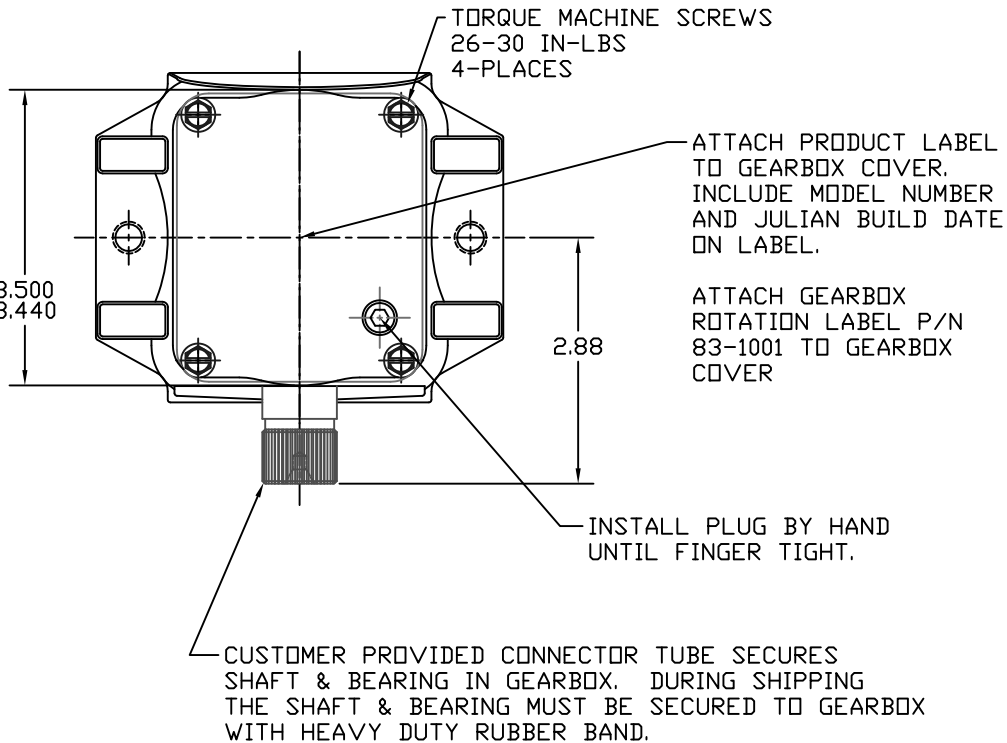
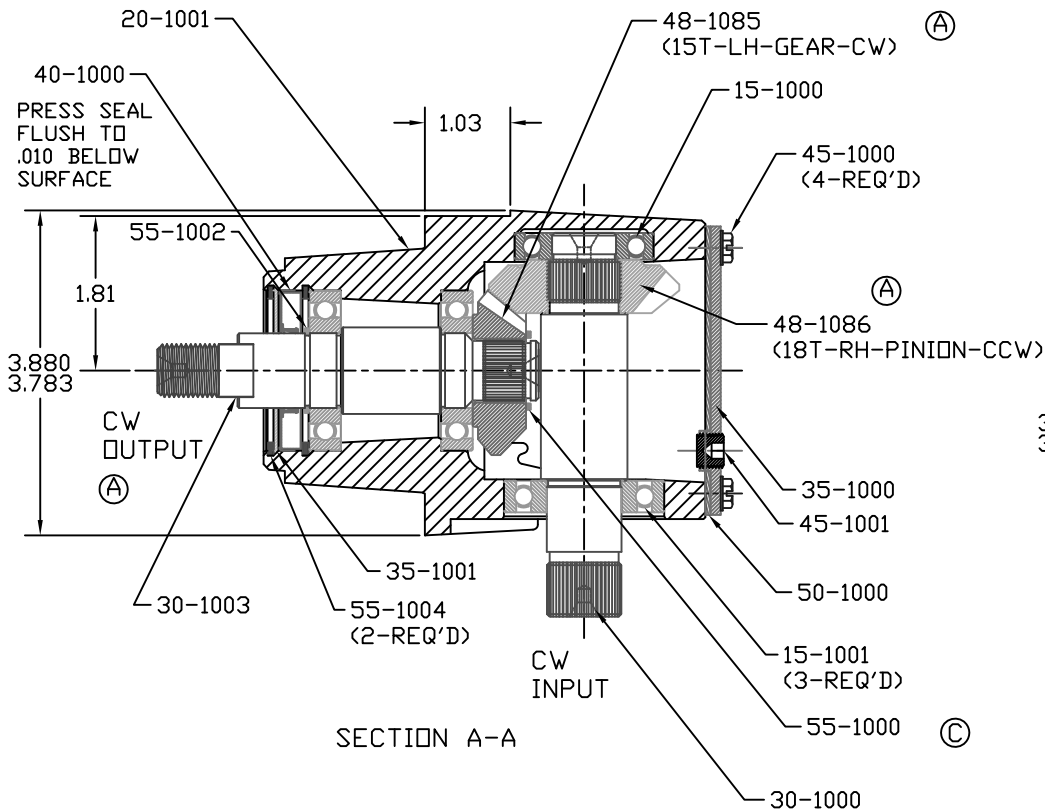
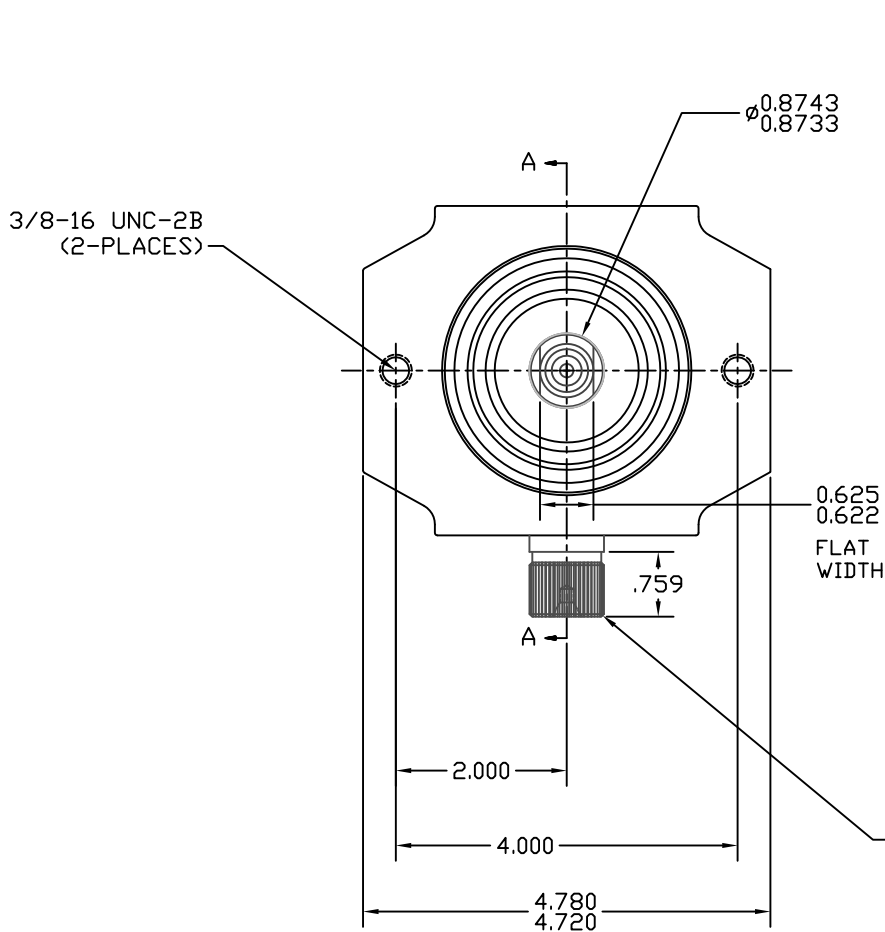

SHAFT 30-1003

HARDEN & DRAW TO Rc 40-45

BEARINGS

BEARING P/N 15-1000

- USE SST # R14 BEARING OR EQUAL
- DYNAMIC LOAD RATING: 1,369 LBS
- STATIC LOAD RATING 864.4 LBS

BEARING P/N: 15-1001

- USE SST # R14 BEARING OR EQUAL
- DYNAMIC LOAD RATING: 1,622.9 LBS
- STATIC LOAD RATING: 1,020.4 LBS

LUBRICATION

PENNZOIL SUPER MAXOL EP320

TEXACO MEROPA 320

GEARBOX SHIPPED WITHOUT LUBRICATION

GEARBOX SPECIFICATIONS

ROTATION TYPE: CW

ROTATION: INPUT: CW, OUTPUT: CW Ⓐ

GEAR RATIO: 1.2:1 INCREASE

INPUT SPEED: 3,600 RPM (MAX.)

HORSEPOWER: 7.0 HP @ 3,600 RPM (MAX.)

STATIC TORQUE: 360 IN-LBS (MAX.)

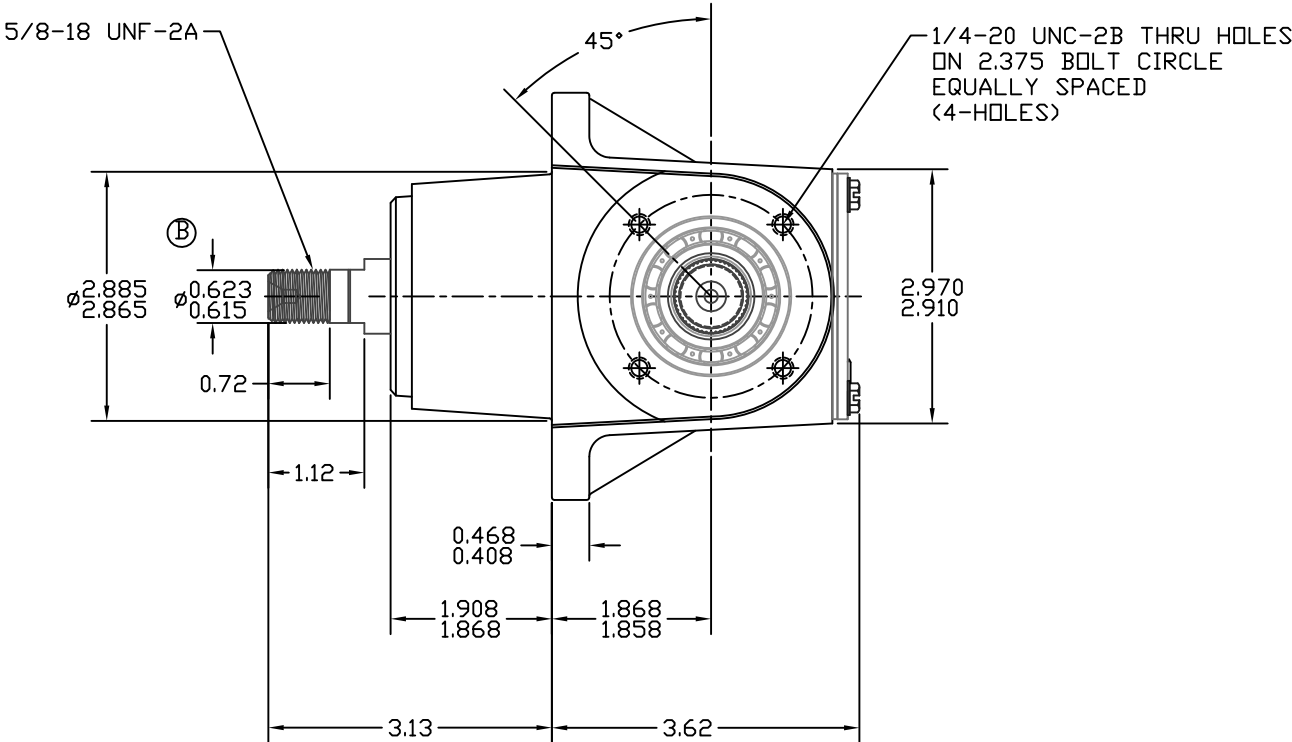

QUALITY INSPECTION

NO LEAKS ALLOWED

GEARBOX MUST ROTATE WITHOUT
STICKING OR BINDING

RUN TEST GEARBOX AFTER FILLING
WITH 6 OUNCES OF LUBRICATE.

RUN TEST SHOULD BE PERFORMED
ON 1-UNIT OUT OF 60-UNITS

OVERALL Db(A): 80-84 Ⓐ

REPLACES: LH
PEERLESS WALKER PRO-GEAR WALKER
1050-006A 5052-26 105-206
1000-095A 5052-2

This print or drawing is the property of J-Mac International, LLC. The confidential and proprietary information disclosed herein belongs to J-Mac International, LLC and is made available to recipient on the express and specific conditions that neither the print nor information contained thereon shall be disclosed or made available to others without written consent by J-Mac International, LLC. Drawing or print information shall be used only as expressly and specifically approved in writing by J-Mac International, LLC. Upon request the print or drawing shall be promptly returned by recipient to J-Mac International, LLC.			
TOLERANCES UNLESS OTHERWISE SPECIFIED FRACTIONAL +/- 1/32 .00 +/- .02 .000 +/- .010 ANGULAR +/- 1/2			
J-Mac International, LLC P.O. Box 235 - Henryville, IN 47126			
Description: ZEROL RAD 1.2:1 Ratio		SIZE SCALE FULL	DWG NO. 105-206
		SHEET	
		REV c	

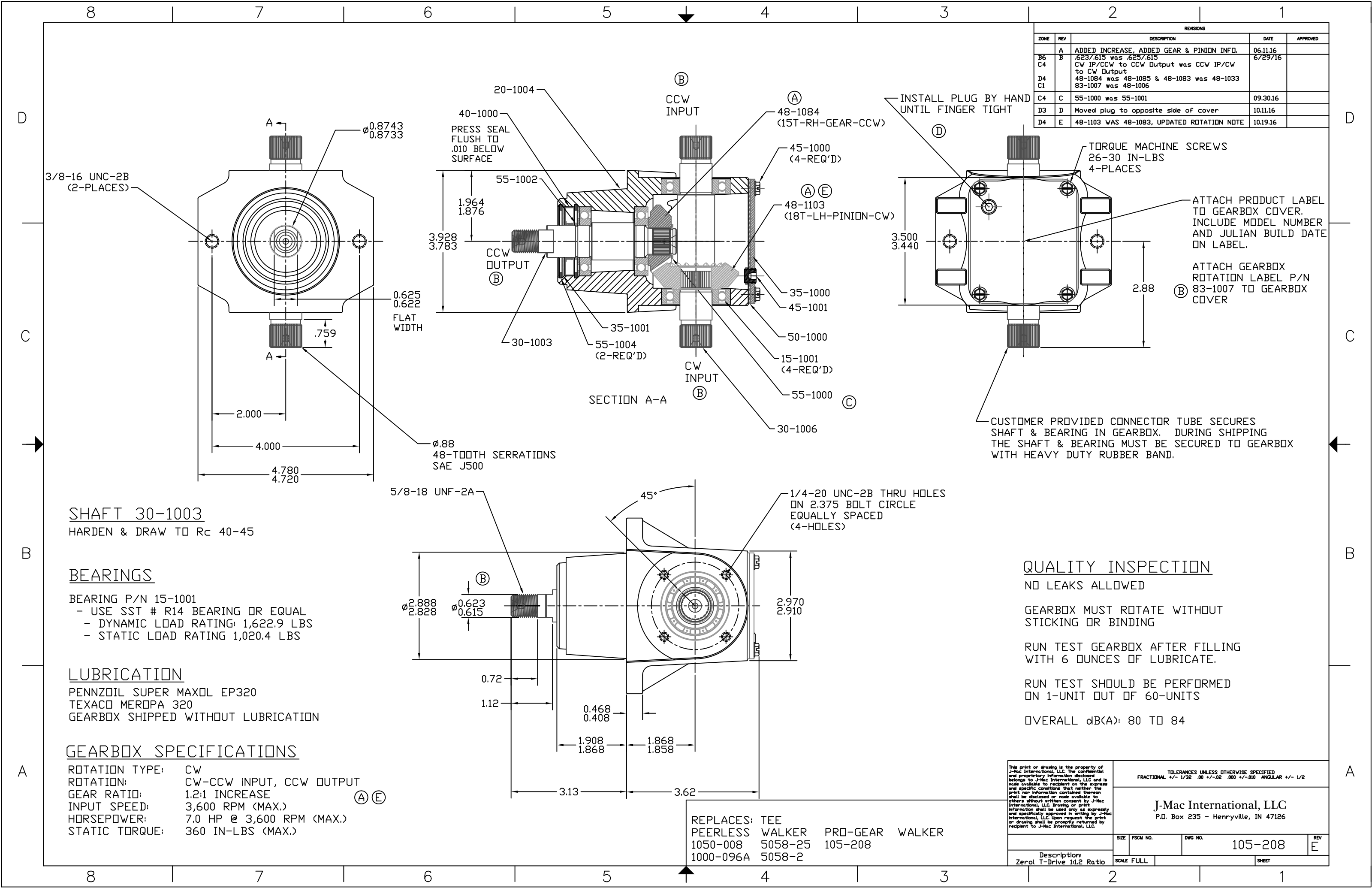

REVISIONS				
ZONE	REV	DESCRIPTION	DATE	APPROVED
B6	A	ADDED INCREASE, ADDED GEAR & PINION INFO.	06.11.16	
C4	B	.623/.615 was .625/.615 CW IP/CCW to CCW Output was CCW IP/CW to CW Output	6/29/16	
D4	C	48-1084 was 48-1085 & 48-1083 was 48-1033 83-1007 was 48-1006		
C4	C	55-1000 was 55-1001	09.30.16	
D3	D	Moved plug to opposite side of cover	10.11.16	
D4	E	48-1103 WAS 48-1083, UPDATED ROTATION NOTE	10.19.16	

QUALITY INSPECTION

NO LEAKS ALLOWED

GEARBOX MUST ROTATE WITHOUT
STICKING OR BINDING

RUN TEST GEARBOX AFTER FILLING
WITH 6 OUNCES OF LUBRICATE.

RUN TEST SHOULD BE PERFORMED
ON 1-UNIT OUT OF 60-UNITS

OVERALL dBA: 80 TO 84

This print or drawing is the property of J-Mac International, LLC. The confidential and proprietary information disclosed herein shall be disclosed or made available to others without written consent by J-Mac International, LLC. Drawing or print information shall be used only as expressly and specifically approved in writing by J-Mac International, LLC. Upon request the print or drawing shall be promptly returned by recipient to J-Mac International, LLC.		TOLERANCES UNLESS OTHERWISE SPECIFIED FRACTIONAL +/- 1/32 .00 +/- .02 .000 +/- .010 ANGULAR +/- 1/2		
		J-Mac International, LLC P.O. Box 235 - Henryville, IN 47126		
Description: Zero T-Drive 1:1.2 Ratio		SIZE SCALE FULL	DWG NO. 105-208	REV E

REPLACES: TEE
PEERLESS WALKER PRO-GEAR WALKER
1050-008 5058-25 105-208
1000-096A 5058-2

REVISIONS				
ZONE	REV	DESCRIPTION	DATE	APPROVED
B6,D6 C4	A B	UPDATED DIMENSIONS 55-1001 QTY 2 WAS 1	09.28.16 10.29.16	

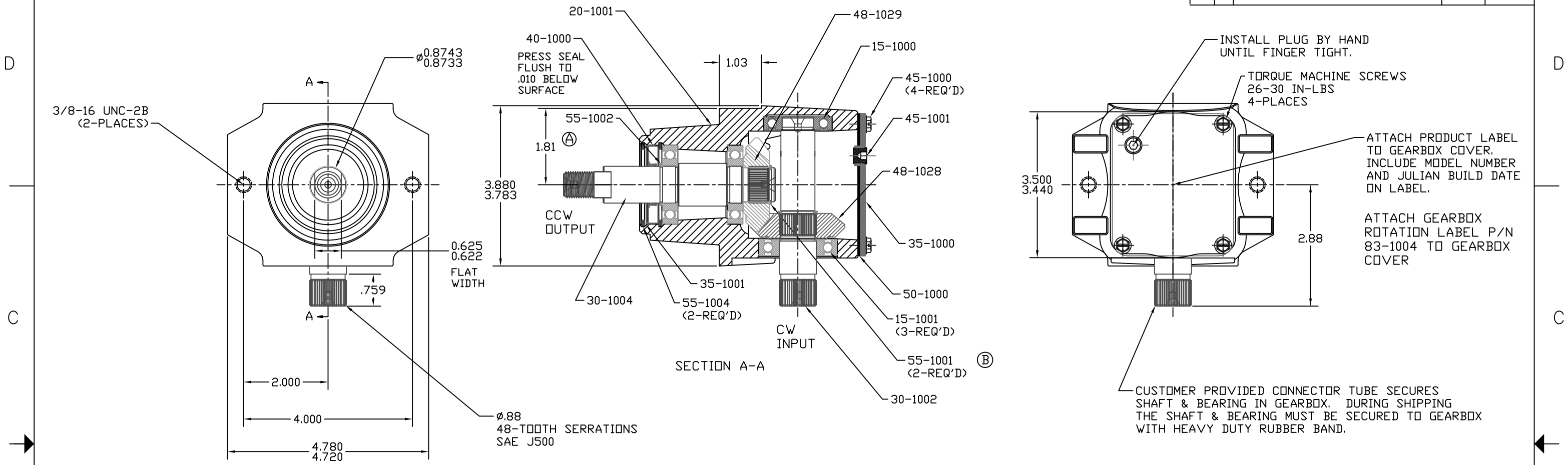

SHAFT: 30-1004
HARDEN & DRAW TO Rc 40-45

BEARINGS
BEARING P/N: 15-1000
- USE SST # R12 BEARING OR EQUAL
- DYNAMIC LOAD RATING: 1,367 LBS
- STATIC LOAD RATING: 864.4 LBS
BEARING P/N: 15-1001
- USE SST # R14 BEARING OR EQUAL
- DYNAMIC LOAD RATING: 1,622.9 LBS
- STATIC LOAD RATING: 1,020.4 LBS

LUBRICATION
PENNZOIL SUPER MAXOL EP320
TEXACO MEROPA 320
GEARBOX SHIPPED WITHOUT LUBRICATION

GEARBOX SPECIFICATIONS
ROTATION TYPE: CW
ROTATION: CW INPUT, CCW OUTPUT
GEAR RATIO: 1:1
INPUT SPEED: 3,600 RPM (MAX.)
HORSEPOWER: 7.0 HP @ 3,600 RPM (MAX.)
STATIC TORQUE: 360 IN-LBS (MAX.)

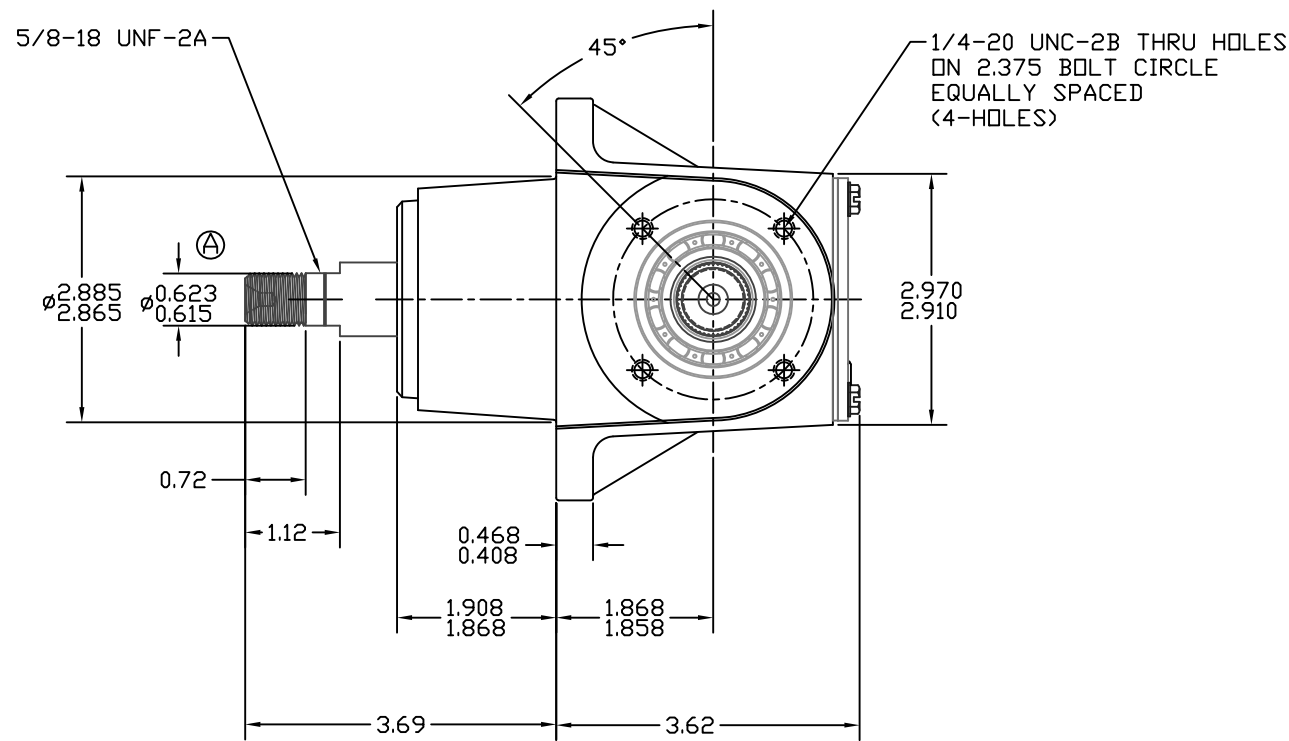

QUALITY INSPECTION
NO LEAKS ALLOWED
GEARBOX MUST ROTATE WITHOUT STICKING OR BINDING
RUN TEST GEARBOX AFTER FILLING WITH 6 OUNCES OF LUBRICATE.
RUN TEST SHOULD BE PERFORMED ON 1-UNIT OUT OF 60-UNITS
OVERALL dBA: 80 TO 84

This print or drawing is the property of J-Mac International, LLC. The confidential and proprietary information disclosed herein is the property of J-Mac International, LLC and is made available to recipient on the express and specific conditions that neither the print nor information contained thereon shall be disclosed or made available to others without written consent by J-Mac International, LLC. Drawing or print information shall be used only as expressly and specifically approved in writing by J-Mac International, LLC. Upon request the print or drawing shall be promptly returned by recipient to J-Mac International, LLC.				TOLERANCES UNLESS OTHERWISE SPECIFIED FRACTIONAL +/- 1/32 .00 +/- .02 .000 +/- .010 ANGULAR +/- 1/2			
J-Mac International, LLC P.O. Box 235 - Henryville, IN 47126				J-Mac International, LLC			
Description: ZEROL RAD 1:1 Ratio				SIZE	FSCM NO.	DWG NO.	REV
SCALE FULL						JM105-210	B
SHEET							

D

C

B

A

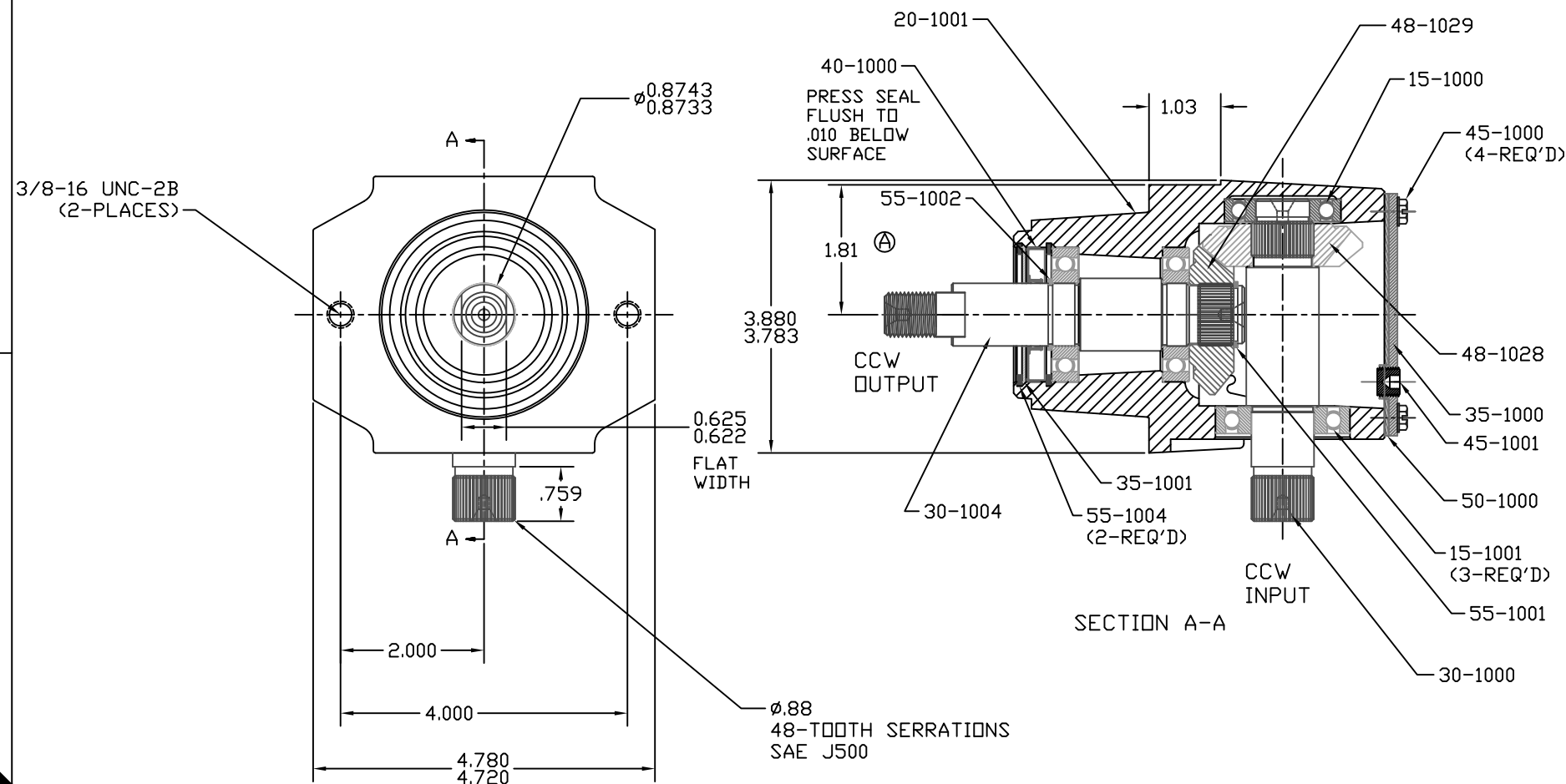

SHAFT 30-1004

HARDEN & DRAW TO Rc 40-45

BEARINGS

BEARING P/N: 15-1000

- USE SST # R12 BEARING OR EQUAL
- DYNAMIC LOAD RATING: 1,369 LBS
- STATIC LOAD RATING: 864.4 LBS

BEARINGS

BEARING P/N: 15-1001

- USE SST # R14 BEARING OR EQUAL
- DYNAMIC LOAD RATING: 1,622.9 LBS
- STATIC LOAD RATING: 1,020.4 LBS

LUBRICATION

PENNZOIL SUPER MAXOL EP320

TEXACO MEROPA 320

GEARBOX SHIPPED WITHOUT LUBRICATION

GEARBOX SPECIFICATIONS

ROTATION TYPE: CCW
ROTATION: CCW INPUT, CCW OUTPUT
GEAR RATIO: 1:1
INPUT SPEED: 3,600 RPM (MAX.)
HORSEPOWER: 7.0 HP @ 3,600 RPM (MAX.)
STATIC TORQUE: 360 IN-LBS (MAX.)

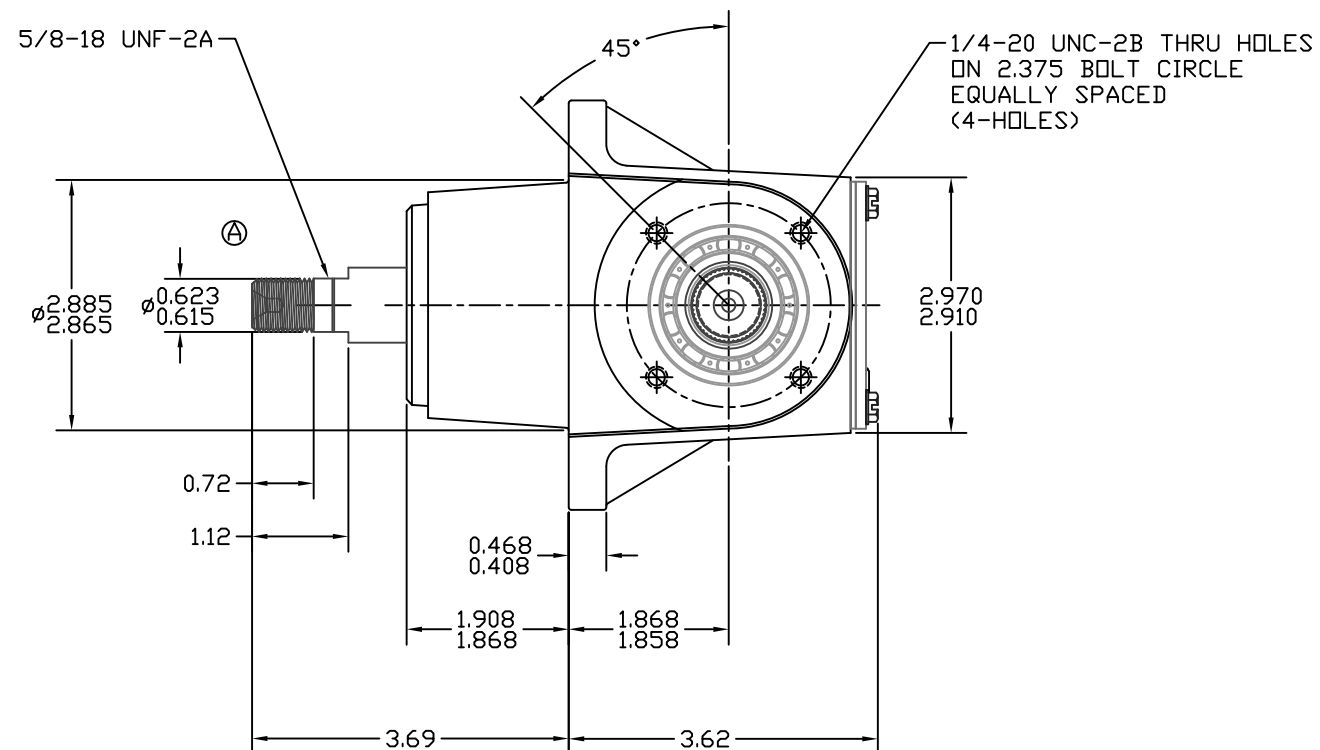

REVISIONS				
ZONE	REV	DESCRIPTION	DATE	APPROVED

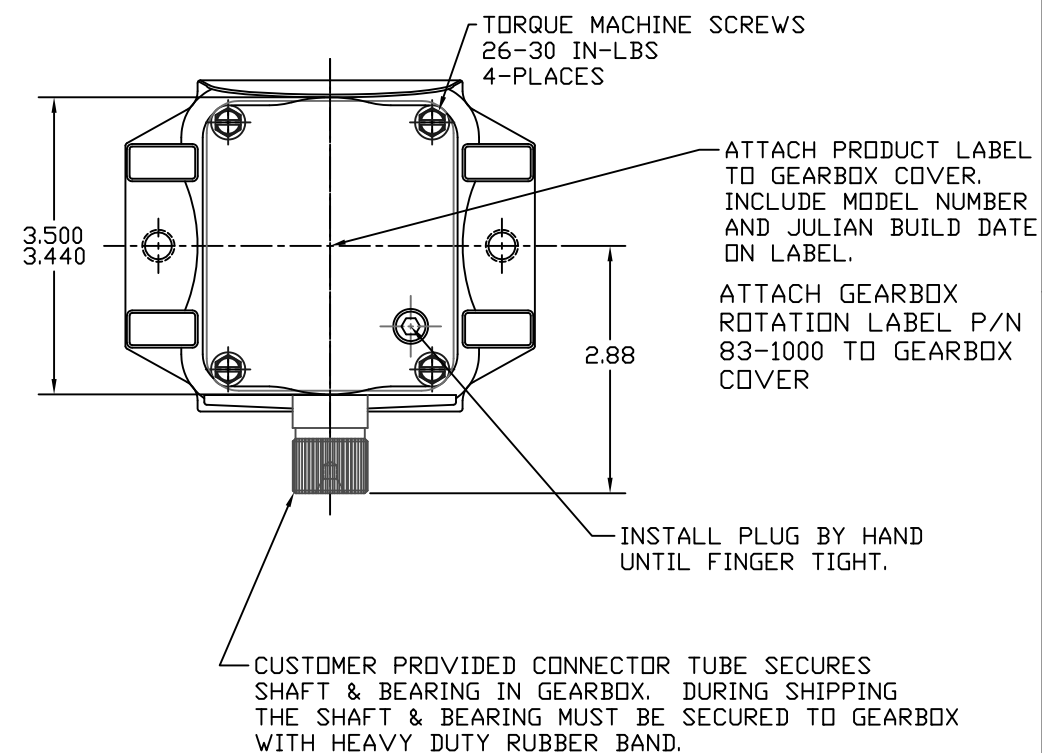

QUALITY INSPECTION

NO LEAKS ALLOWED

GEARBOX MUST ROTATE WITHOUT STICKING OR BINDING

RUN TEST GEARBOX AFTER FILLING WITH 6 OUNCES OF LUBRICATE.

RUN TEST SHOULD BE PERFORMED ON 1-UNIT OUT OF 60-UNITS

OVERALL dBA: 80 TO 84

This print or drawing is the property of J-Mac International, LLC. The confidential and proprietary information disclosed herein belongs to J-Mac International, LLC and is made available to recipient on the express and specific conditions that neither the print nor information contained thereon shall be disclosed or made available to others without written consent by J-Mac International, LLC. Drawing or print information shall be used only as expressly and specifically approved in writing by J-Mac International, LLC. Upon request the print or drawing shall be promptly returned by recipient to J-Mac International, LLC.	TOLERANCES UNLESS OTHERWISE SPECIFIED FRACTIONAL +/- 1/32 .00 +/- .02 .000 +/- .010 ANGULAR +/- 1/2				
	J-Mac International, LLC P.O. Box 235 - Henryville, IN 47126				
Description: ZEROL RAD 1:1 Ratio	SIZE	FSCM NO.	DWG NO.	JM105-211	
	SCALE FULL			SHEET	

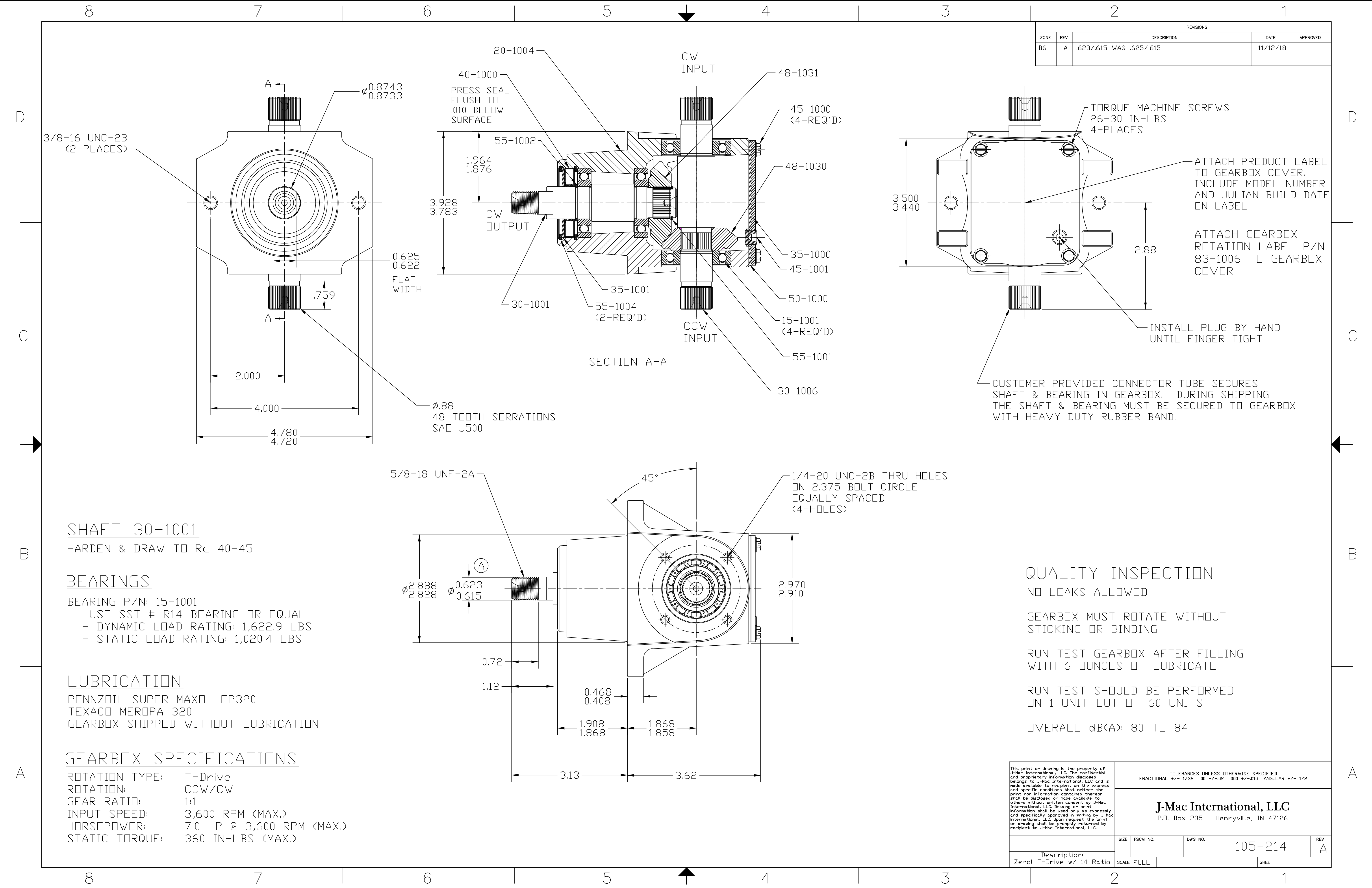

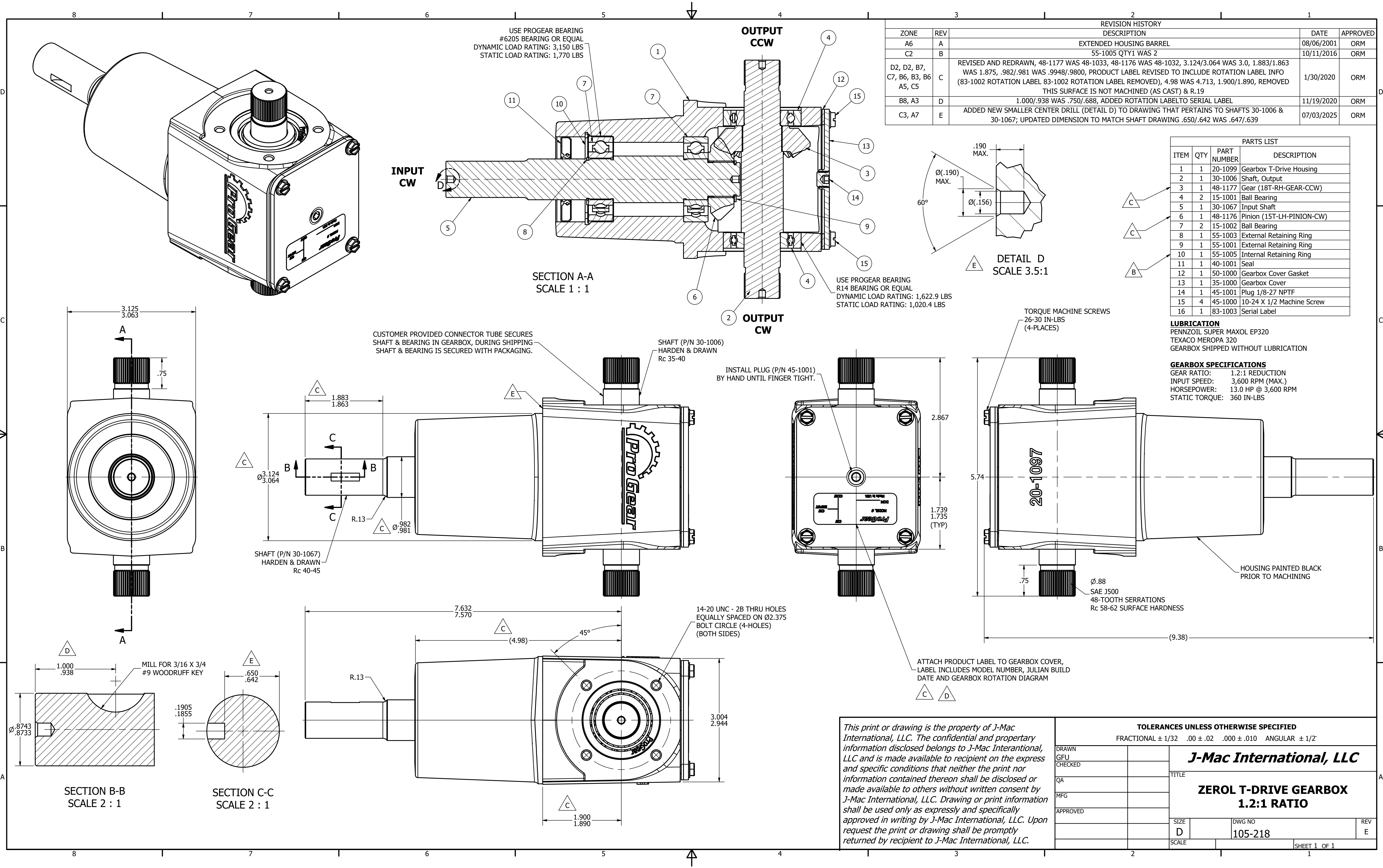

This print or drawing is the property of J-Mac International, LLC. The confidential and proprietary information disclosed belongs to J-Mac International, LLC and is made available to recipient on the express and specific conditions that neither the print nor information contained thereon shall be disclosed or made available to others without written consent by J-Mac International, LLC. Drawing or print information shall be used only as expressly and specifically approved in writing by J-Mac International, LLC. Upon request the print or drawing shall be promptly returned by recipient to J-Mac International, LLC.

TOLERANCES UNLESS OTHERWISE SPECIFIED			
FRACTIONAL ± 1/32 .00 ± .02 .000 ± .010 ANGULAR ± 1/2°			
DRAWN		J-Mac International, LLC	
CHECKED			
QA			
MFG			
APPROVED		ZEROL T-DRIVE GEARBOX 1.2:1 RATIO	
SCALE	D	DWG NO	REV
		105-218	E
SHEET 1 OF 1			

D

C

B

A

D

C

B

A

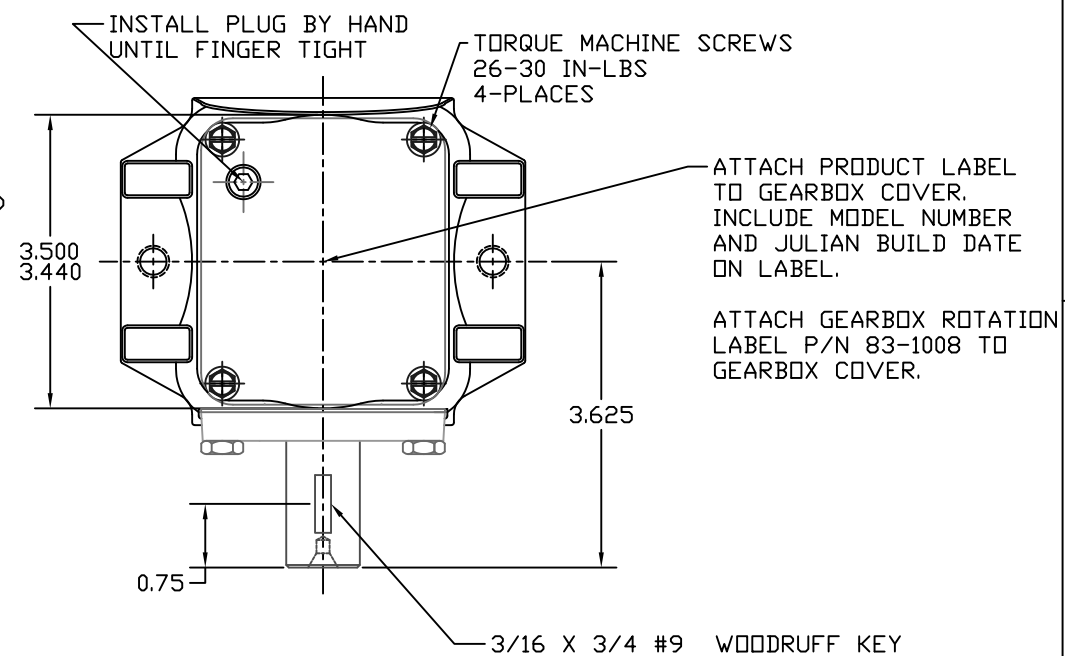
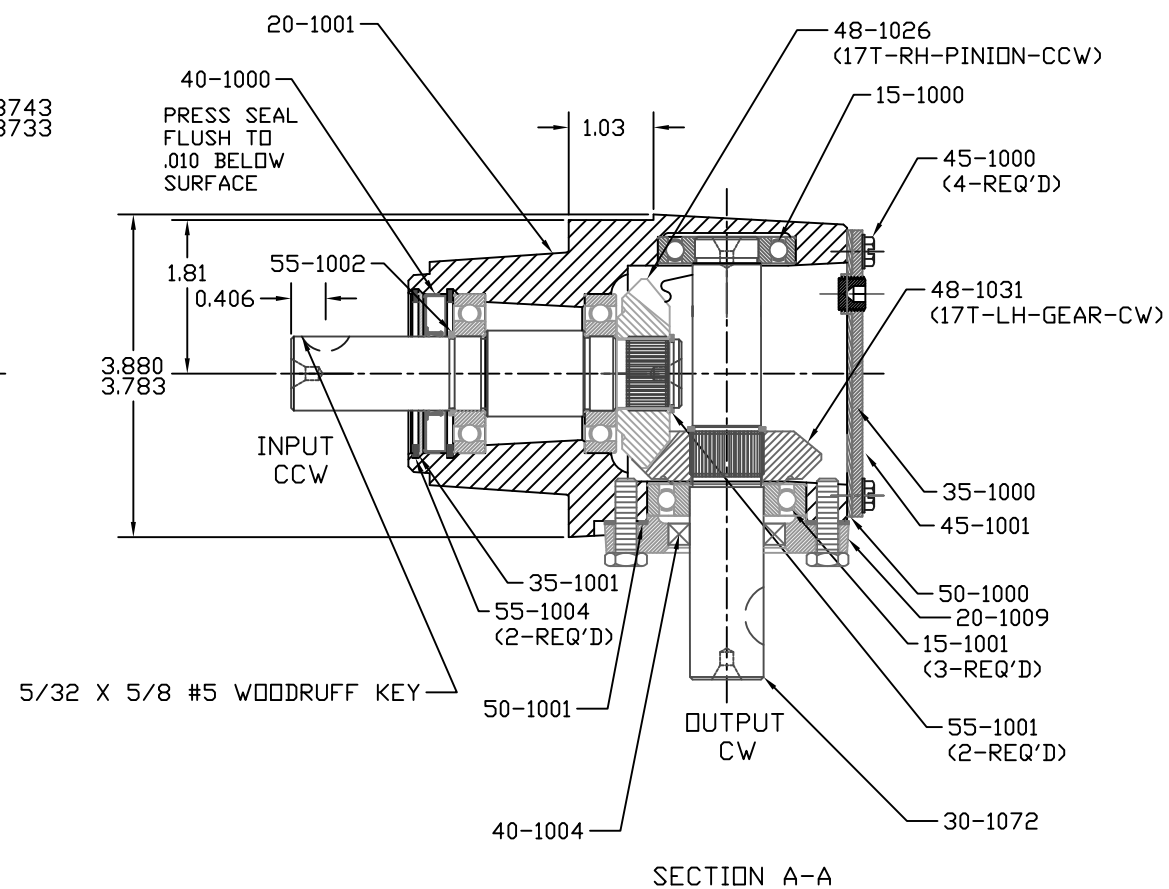
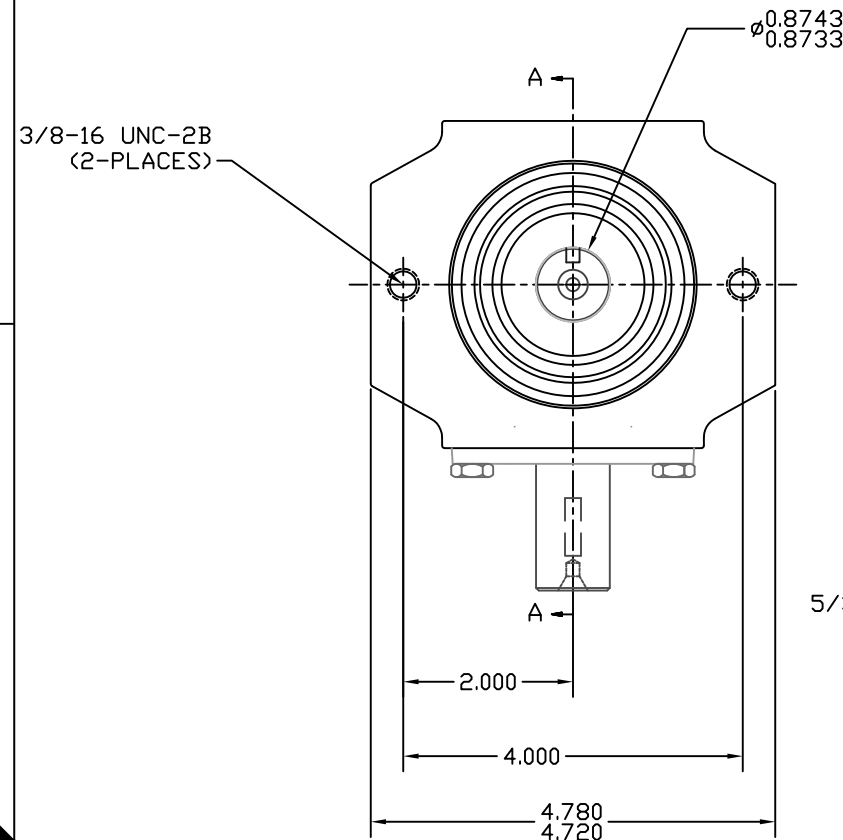

BEARINGS

BEARING P/N: 15-1000

- USE SST # R12 BEARING OR EQUAL
- DYNAMIC LOAD RATING 1,369 LBS
- STATIC LOAD RATING 864.4 LBS

BEARING P/N: 15-1001

- USE SST # R14 BEARING OR EQUAL
- DYNAMIC LOAD RATING 1,622.9 LBS
- STATIC LOAD RATING 1,020.4 LBS

LUBRICATION

PENNZOIL SUPER MAXOL EP320

TEXACO MEROPA 320

INSTALL 6 OZ'S EXTREME PRESSURE 80W-90 (API GL-5)

GEARBOX SPECIFICATIONS

ROTATION TYPE: CCW
ROTATION: INPUT: CCW, OUTPUT: CW
GEAR RATIO: 1:1
INPUT SPEED: 3,600 RPM (MAX.)
HORSEPOWER: 13.0 HP @ 3,600 RPM (MAX.)
STATIC TORQUE: 360 IN-LBS (MAX.)

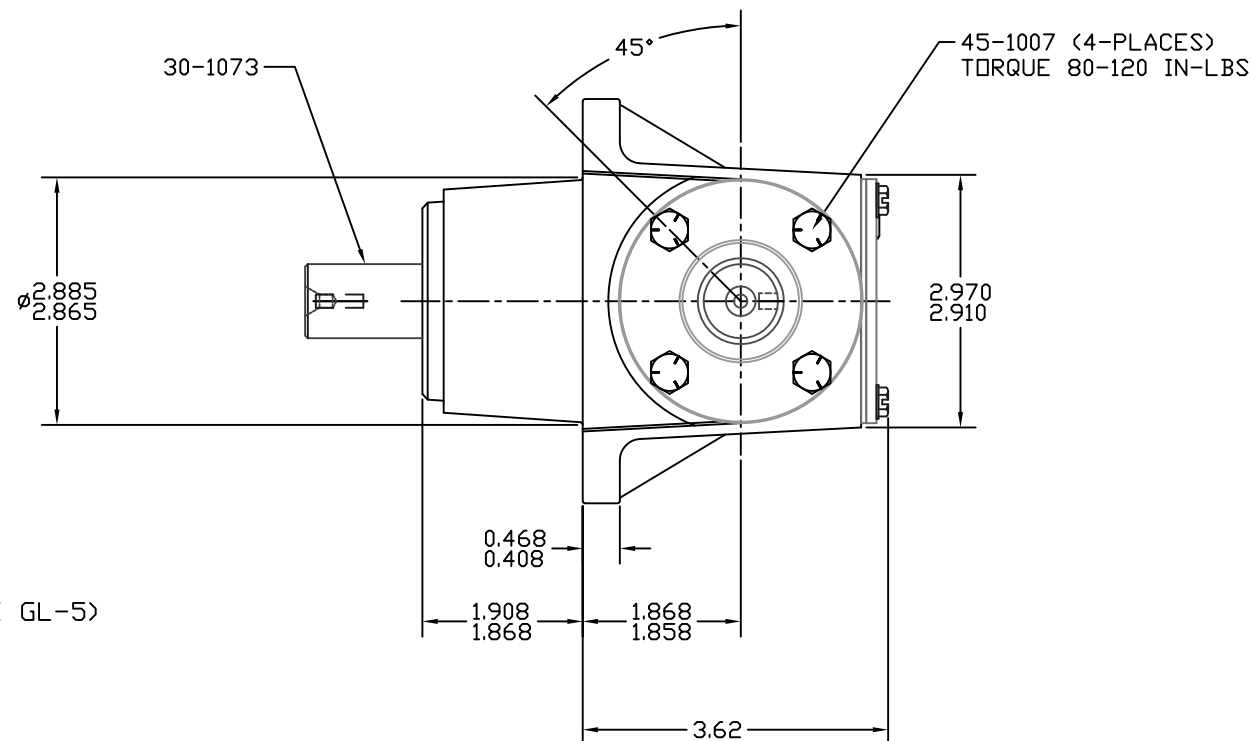

SIMILAR PEERLESS 1000-026
105-326 RAD CW-CCW 1:1 RATIO

QUALITY INSPECTION

NO LEAKS ALLOWED

GEARBOX MUST ROTATE WITHOUT
STICKING OR BINDING

RUN TEST GEARBOX AFTER FILLING
WITH 6 OUNCES OF LUBRICATE.

RUN TEST SHOULD BE PERFORMED
ON 1-UNIT OUT OF 60-UNITS

OVERALL Db(A): 80 TO 84

This print or drawing is the property of J-Mac International, LLC. The confidential and proprietary information disclosed herein belongs to J-Mac International, LLC and is made available to recipient on the express and specific conditions that neither the print nor information contained thereon shall be disclosed or made available to others without written consent by J-Mac International, LLC. Drawing or print information shall be used only as expressly and specifically approved in writing by J-Mac International, LLC. Upon request the print or drawing shall be promptly returned by recipient to J-Mac International, LLC.					TOLERANCES UNLESS OTHERWISE SPECIFIED FRACTIONAL +/- 1/32 .00 +/- .02 .000 +/- .010 ANGULAR +/- 1/2				
J-Mac International, LLC P.O. Box 235 - Henryville, IN 47126					Description: RAD. w/ 1:1 Ratio				
					SCALE FULL				
SIZE	FSCM NO.	DWG NO.	REV	IR	105-226				
SHEET									

D

C

B

A

D

C

B

A

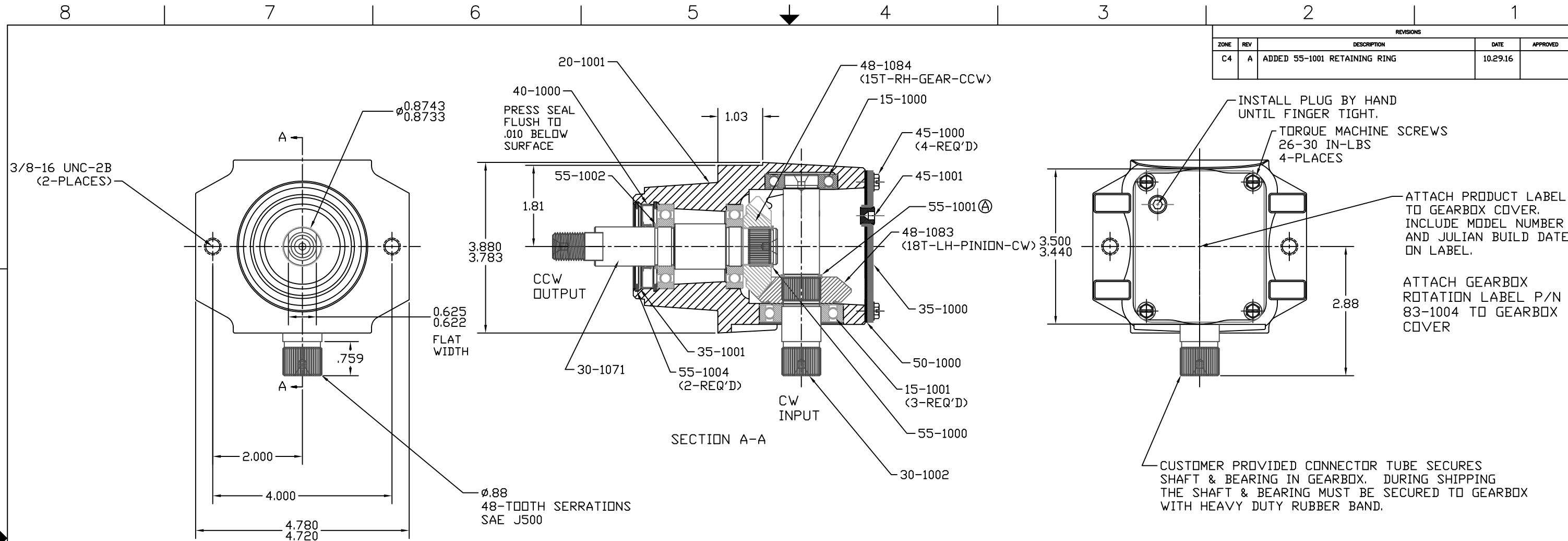

SHAFT: 30-1071

HARDEN & DRAW TO Rc 40-45

BEARINGS

BEARING P/N: 15-1000

- USE SST # R12 BEARING OR EQUAL
- DYNAMIC LOAD RATING: 1,367 LBS
- STATIC LOAD RATING: 864.4 LBS

BEARING P/N: 15-1001

- USE SST # R14 BEARING OR EQUAL
- DYNAMIC LOAD RATING: 1,622.9 LBS
- STATIC LOAD RATING: 1,020.4 LBS

LUBRICATION

PENNZOIL SUPER MAXOL EP320

TEXACO MEROPA 320

GEARBOX SHIPPED WITHOUT LUBRICATION

GEARBOX SPECIFICATIONS

ROTATION TYPE: CW
ROTATION: CW INPUT, CCW OUTPUT
GEAR RATIO: 1.2:1 INCREASE
INPUT SPEED: 3,600 RPM (MAX.)
HORSEPOWER: 7.0 HP @ 3,600 RPM (MAX.)
STATIC TORQUE: 360 IN-LBS (MAX.)

QUALITY INSPECTION

NO LEAKS ALLOWED

GEARBOX MUST ROTATE WITHOUT STICKING OR BINDING

RUN TEST GEARBOX AFTER FILLING WITH 6 OUNCES OF LUBRICATE.

RUN TEST SHOULD BE PERFORMED ON 1-UNIT OUT OF 60-UNITS

OVERALL dBA: 80 TO 84

This print or drawing is the property of J-Mac International, LLC. The confidential and proprietary information disclosed herein belongs to J-Mac International, LLC and is made available to recipient on the express and specific conditions that neither the print nor information contained thereon shall be disclosed or made available to others without written consent by J-Mac International, LLC. Drawing or print information shall be used only as expressly and specifically approved in writing by J-Mac International, LLC. Upon request the print or drawing shall be promptly returned by recipient to J-Mac International, LLC.				TOLERANCES UNLESS OTHERWISE SPECIFIED FRACTIONAL +/- 1/32 .00 +/- .02 .000 +/- .010 ANGULAR +/- 1/2			
J-Mac International, LLC P.O. Box 235 - Henryville, IN 47126				J-Mac International, LLC			
Description: ZEROL RAD 1.2:1 Ratio				SIZE	FSCM NO.	DWG NO.	REV
SCALE FULL				JM105-237			A
				SHEET			

D

C

B

A

D

C

B

A

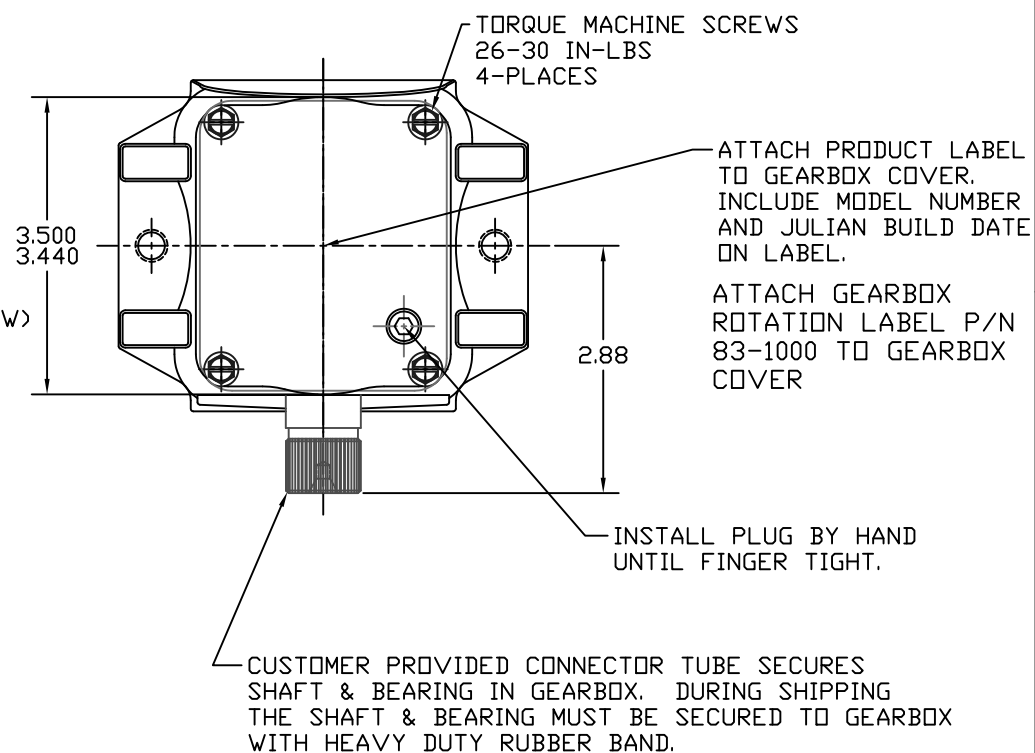
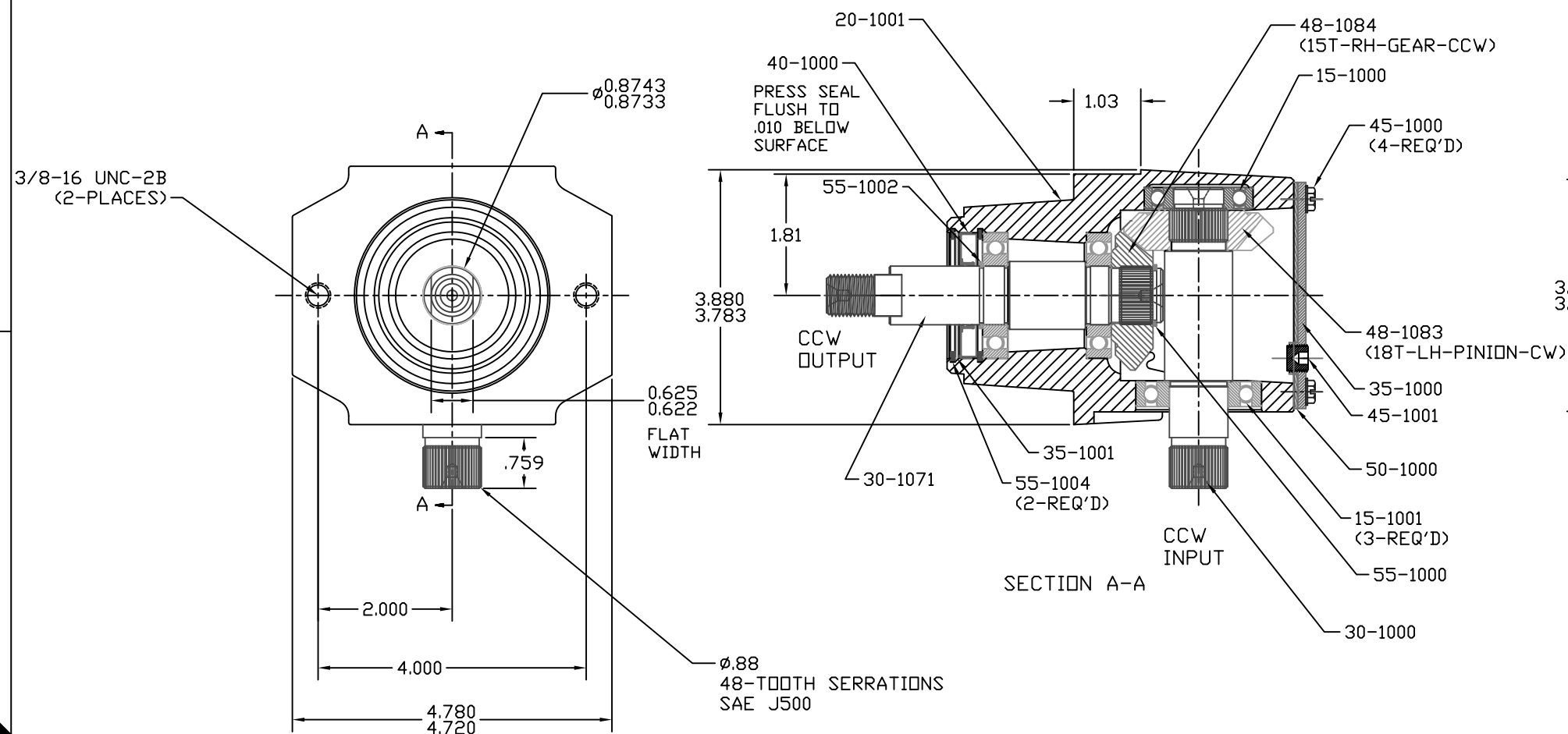

SHAFT 30-1071

HARDEN & DRAW TO Rc 40-45

BEARINGS

BEARING P/N: 15-1000

- USE SST # R12 BEARING OR EQUAL
- DYNAMIC LOAD RATING: 1,369 LBS
- STATIC LOAD RATING: 864.4 LBS

BEARINGS

BEARING P/N: 15-1001

- USE SST # R14 BEARING OR EQUAL
- DYNAMIC LOAD RATING: 1,622.9 LBS
- STATIC LOAD RATING: 1,020.4 LBS

LUBRICATION

PENNZOIL SUPER MAXOL EP320

TEXACO MEROPA 320

GEARBOX SHIPPED WITHOUT LUBRICATION

GEARBOX SPECIFICATIONS

ROTATION TYPE: CCW
ROTATION: CCW INPUT, CCW OUTPUT
GEAR RATIO: 1.2:1 INCREASE
INPUT SPEED: 3,600 RPM (MAX.)
HORSEPOWER: 7.0 HP @ 3,600 RPM (MAX.)
STATIC TORQUE: 360 IN-LBS (MAX.)

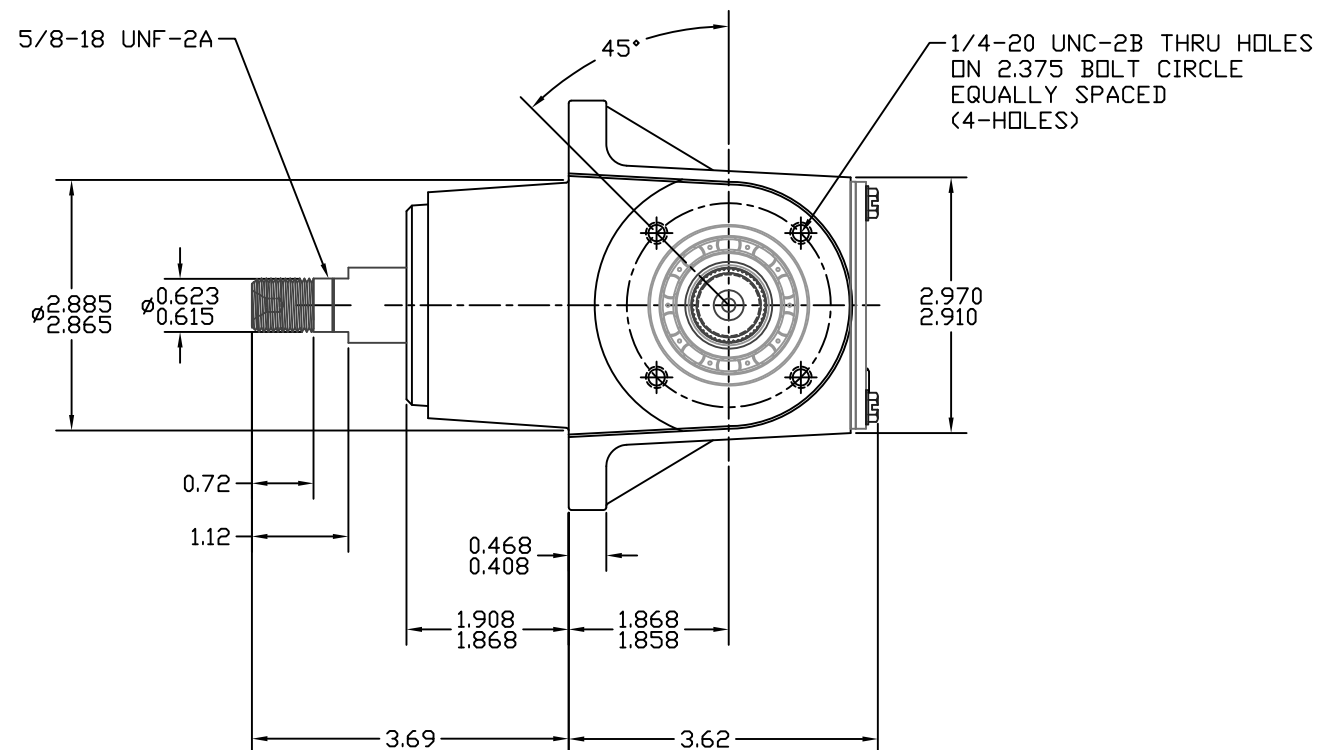

QUALITY INSPECTION

NO LEAKS ALLOWED

GEARBOX MUST ROTATE WITHOUT STICKING OR BINDING

RUN TEST GEARBOX AFTER FILLING WITH 6 OUNCES OF LUBRICATE.

RUN TEST SHOULD BE PERFORMED ON 1-UNIT OUT OF 60-UNITS

OVERALL dBA: 80 TO 84

This print or drawing is the property of J-Mac International, LLC. The confidential and proprietary information disclosed herein belongs to J-Mac International, LLC and is made available to recipient on the express and specific conditions that neither the print nor information contained thereon shall be disclosed or made available to others without written consent by J-Mac International, LLC. Drawing or print information shall be used only as expressly and specifically approved in writing by J-Mac International, LLC. Upon request the print or drawing shall be promptly returned by recipient to J-Mac International, LLC.				TOLERANCES UNLESS OTHERWISE SPECIFIED FRACTIONAL +/- 1/32 .00 +/- .02 .000 +/- .010 ANGULAR +/- 1/2			
J-Mac International, LLC P.O. Box 235 - Henryville, IN 47126				SIZE	FSCM NO.	DWG NO.	REV
				SCALE FULL		JM105-238	IR
Description: ZEROL RAD 1.2:1 Ratio				SHEET			

REVISION HISTORY				
ZONE	REV	DESCRIPTION	DATE	APPROVED
F1	A	INITIAL RELEASE	03/01/17	
		83-1009 WAS 83-1004	3/2/2017	
F5, H1 D3 B8	B	UPDATED GEAR DESCRIPTION	3/9/2017	
		HOUSING - P/N 20-1123 WAS 20-1001		
		Ø .406 WAS 3/8-16 UNC-2B UPDATED LUBE SPECIFICATIONS		

PARTS LIST			
ITEM	QTY	PART NUMBER	DESCRIPTION
1	1	20-1123	GEARBOX HOUSING - RAD
2	1	35-1001	SEAL PROTECTOR
3	3	15-1001	BALL BEARING
4	1	15-1000	BALL BEARING
5	2	55-1004	RETAINING RING - INTERNAL
6	1	40-1000	SEAL
7	1	35-1000	GEARBOX COVER
8	1	50-1000	GEARBOX COVER GASKET
9	1	55-1001	RETAINING RING - EXT.
10	1	55-1002	RETAINING RING - EXT.
11	4	45-1000	10-24 X 1/2 MACHINE SCREW
12	1	45-1001	PLUG 1/8-27 NPTF
13	1	83-1003	SERIAL LABEL
14	1	48-1030	GEAR 17T-RH-CCW
15	1	48-1028	PINION 17T-LH-CW
16	1	30-1074	OUTPUT SHAFT
17	1	30-1075	INPUT SHAFT
18	1	20-1009	RETAINER CAP
19	1	50-1001	RETAINER CAP GASKET
20	4	45-1007	HHCS 1/4-20 X 7/8
21	1	40-1004	SEAL
22	1	83-1009	DECAL, RAD, CW INPUT / CCW

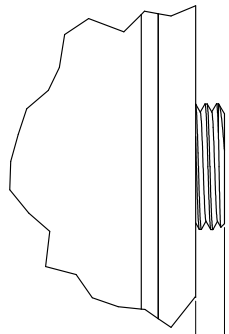
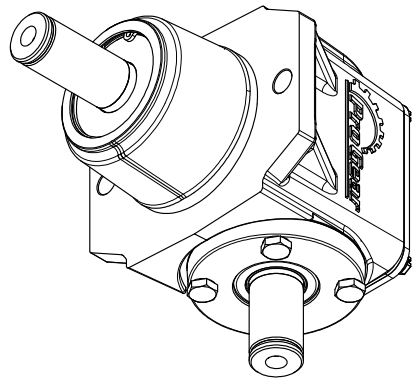

DETAIL D
SCALE 5 : 1

TORQUE PLUG TO
60 IN-LBS (MIN.)
FLUSH TO .100 ABOVE
COVER SURFACE

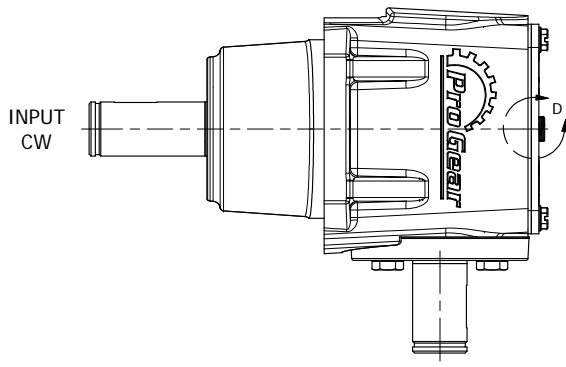
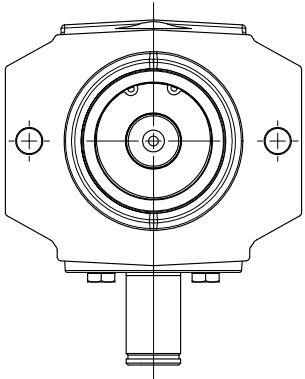

INPUT
CW

OUTPUT
CCW

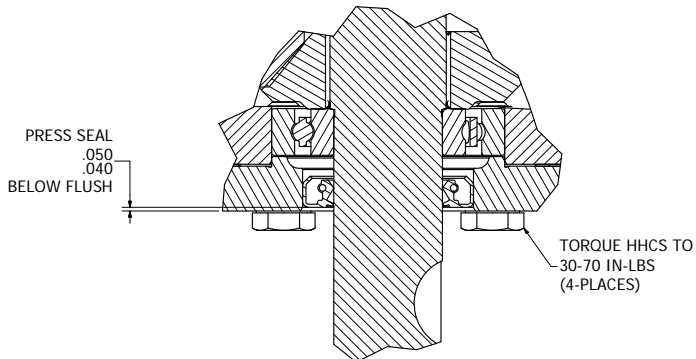

PRESS SEAL
.050
.040
BELOW FLUSH

TORQUE HHCS TO
30-70 IN-LBS
(4-PLACES)

DETAIL C
SCALE 2 : 1

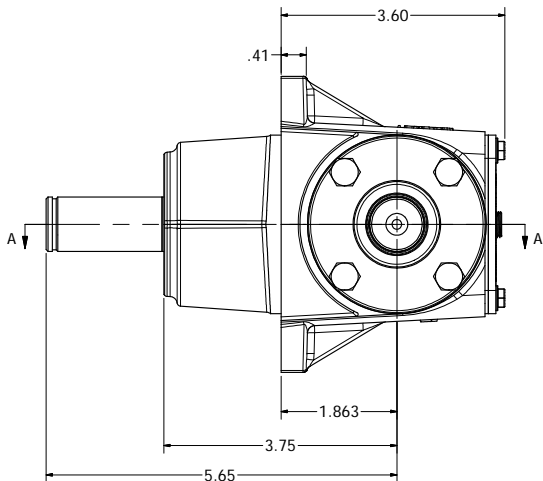

KEYWAY SPECIFICATIONS ARE
THE SAME FOR BOTH SHAFTS

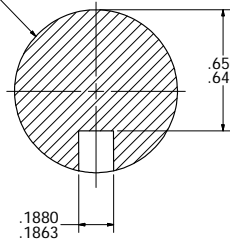

SECTION B-B
SCALE 3 : 1

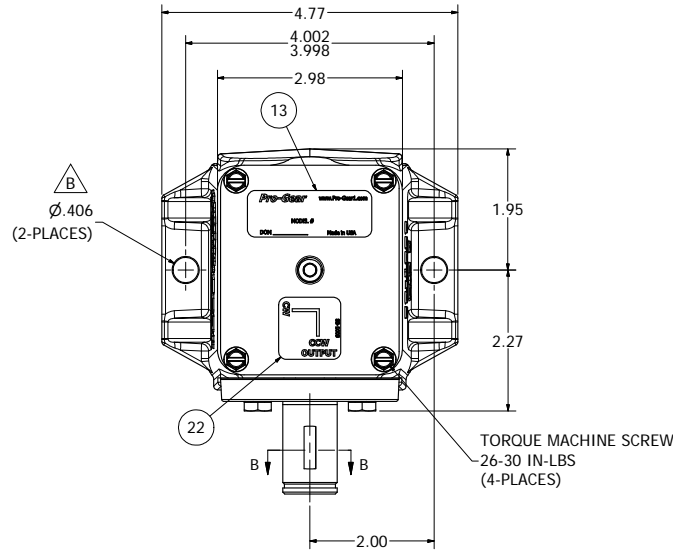

QUALITY INSPECTION
NO LEAKS ALLOWED

GEARBOX MUST ROTATE WITHOUT
STICKING OR BINDING

RUN TEST GEARBOX AFTER FILLING
WITH 6 OUNCES OF LUBRICATE.

RUN TEST SHOULD BE PERFORMED
ON 1-UNIT OUT OF 60-UNITS

OVERALL dB(A): 80 TO 84

REPLACES PEERLESS P/N 1000-042A

This print or drawing is the property of J-Mac International, LLC. The confidential and proprietary information disclosed belongs to J-Mac International, LLC and is made available to recipient on the express and specific conditions that neither the print nor information contained thereon shall be disclosed or made available to others without written consent by J-Mac International, LLC. Drawing or print information shall be used only as expressly and specifically approved in writing by J-Mac International, LLC. Upon request the print or drawing shall be promptly returned by recipient to J-Mac International, LLC.

TOLERANCES UNLESS OTHERWISE SPECIFIED				
FRACTIONAL	± 1/32	.00 ± .02	.000 ± .010	ANGULAR ± 1/2°
DRAWN	2/17/2017	J-Mac International, LLC Simpsonville, Kentucky USA		
CRM				
CHECKED				
QA				
MFG		RAD CW/CCW 1:1 RATIO		
APPROVED				
		SIZE E	DWG NO 105-242	REV B
		SCALE		SHEET 1 OF 1

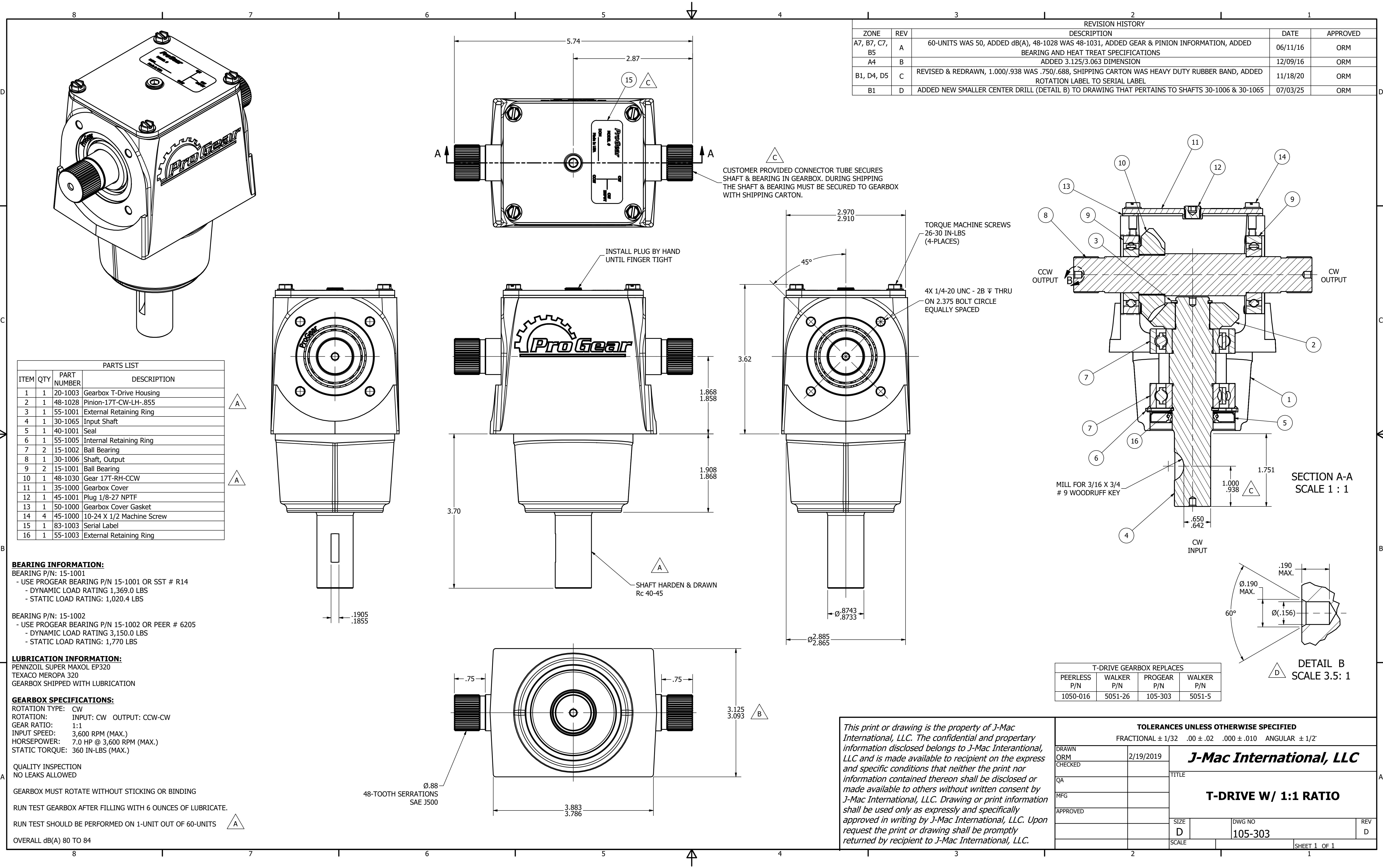

REVISIONS				
ZONE	REV	DESCRIPTION	DATE	APPROVED
B6	A	623/.615 was .625/.615	6/29/16	
A5	A	3.13 was 3.30	6/29/16	
D5	B	Update Dimension	9/30/16	
C4	B	55-1000 was 55-1001	9/30/16	
C1	C	83-1000 was 83-1001	10/11/16	

D

C

B

A

D

C

B

A

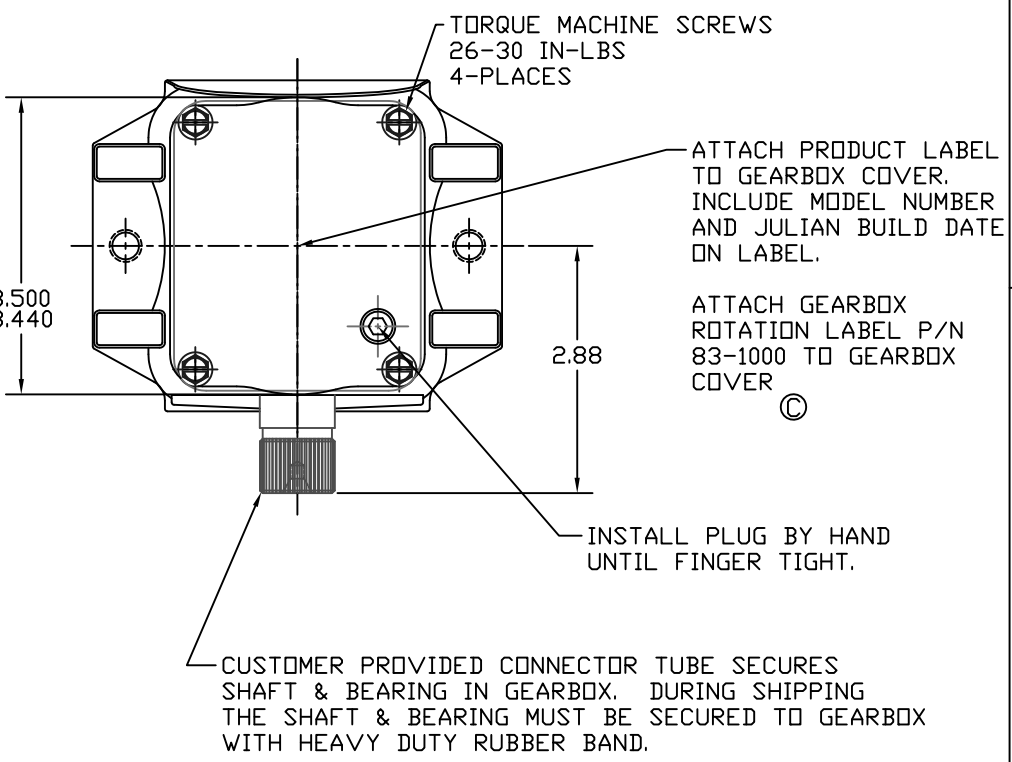
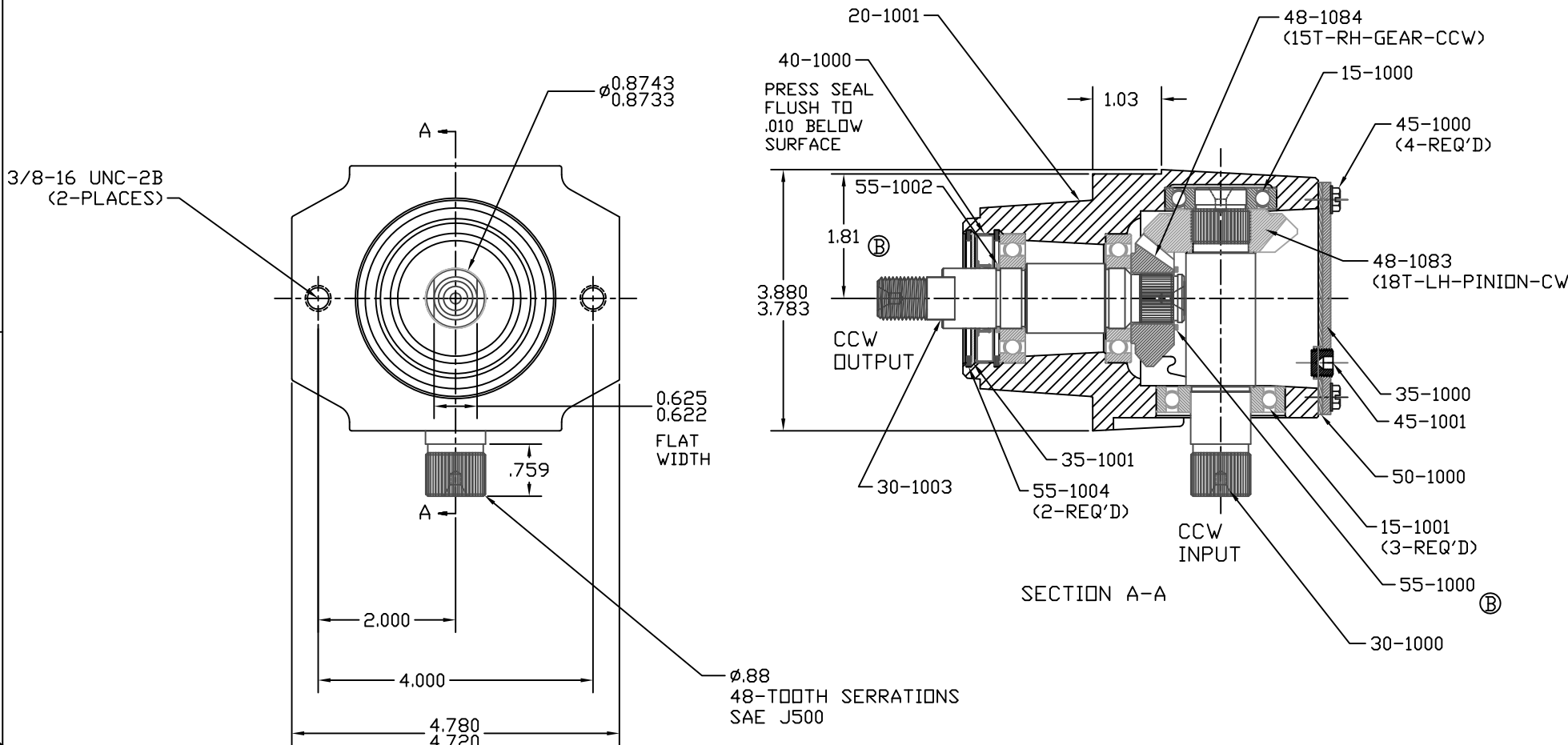

SHAFT 30-1003

HARDEN & DRAW TO Rc 40-45

BEARINGS

BEARING P/N 15-1000

- USE SST # R14 BEARING OR EQUAL
- DYNAMIC LOAD RATING: 1,369 LBS
- STATIC LOAD RATING 864.4 LBS

BEARING P/N: 15-1001

- USE SST # R14 BEARING OR EQUAL
- DYNAMIC LOAD RATING: 1,622.9 LBS
- STATIC LOAD RATING: 1,020.4 LBS

LUBRICATION

PENNZOIL SUPER MAXOL EP320
TEXACO MEROPA 320
GEARBOX SHIPPED WITHOUT LUBRICATION

GEARBOX SPECIFICATIONS

ROTATION TYPE: CCW
ROTATION: INPUT: CCW, OUTPUT: CCW
GEAR RATIO: 1.2:1 INCREASE
INPUT SPEED: 3,600 RPM (MAX.)
HORSEPOWER: 7.0 HP @ 3,600 RPM (MAX.)
STATIC TORQUE: 360 IN-LBS (MAX.)

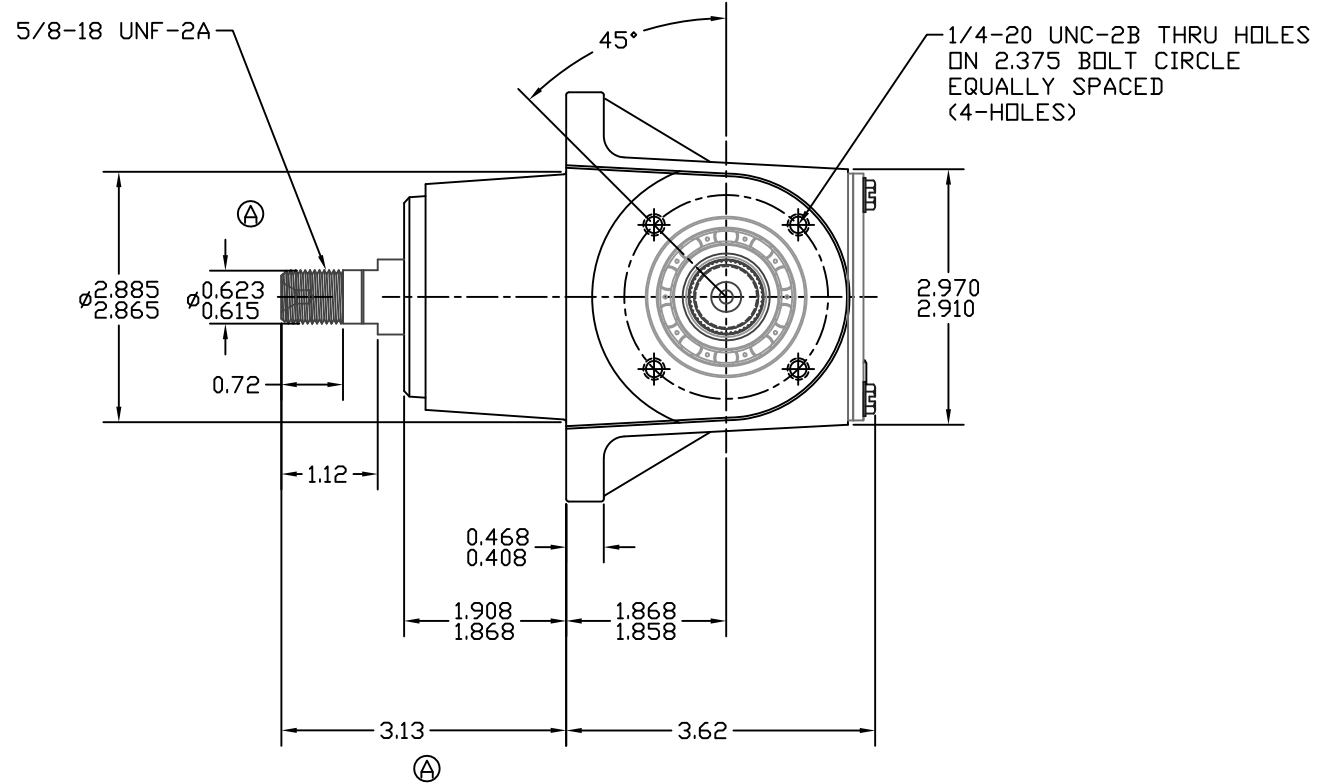

QUALITY INSPECTION

NO LEAKS ALLOWED

GEARBOX MUST ROTATE WITHOUT STICKING OR BINDING

RUN TEST GEARBOX AFTER FILLING WITH 6 OUNCES OF LUBRICATE.

RUN TEST SHOULD BE PERFORMED ON 1-UNIT OUT OF 60-UNITS

OVERALL Db(A): 80-84

REPLACES: RH
PEERLESS WALKER PRO-GEAR WALKER
1050-006A 5052-6 105-306
1000-095A 5052-2

This print or drawing is the property of J-Mac International, LLC. The confidential and proprietary information disclosed herein is the property of J-Mac International, LLC and is made available to recipient on the express and specific conditions that neither the print nor information contained thereon shall be disclosed or made available to others without written consent by J-Mac International, LLC. Drawing or print information shall be used only as expressly and specifically approved in writing by J-Mac International, LLC. Upon request the print or drawing shall be promptly returned by recipient to J-Mac International, LLC.			
TOLERANCES UNLESS OTHERWISE SPECIFIED FRACTIONAL +/- 1/32 .00 +/- .02 .000 +/- .010 ANGULAR +/- 1/2			
J-Mac International, LLC P.O. Box 235 - Henryville, IN 47126			
Description: ZEROL RAD 1.2:1 Ratio		SIZE FSCM NO.	REV c
SCALE FULL		DWG NO. 105-306	SHEET

REVISIONS				
ZONE	REV	DESCRIPTION	DATE	APPROVED
B6 C1	A B	.623/.615 was .625/.615 83-1001 was 83-1000	6/29/16 10/11/16	

D

C

B

A

D

C

B

A

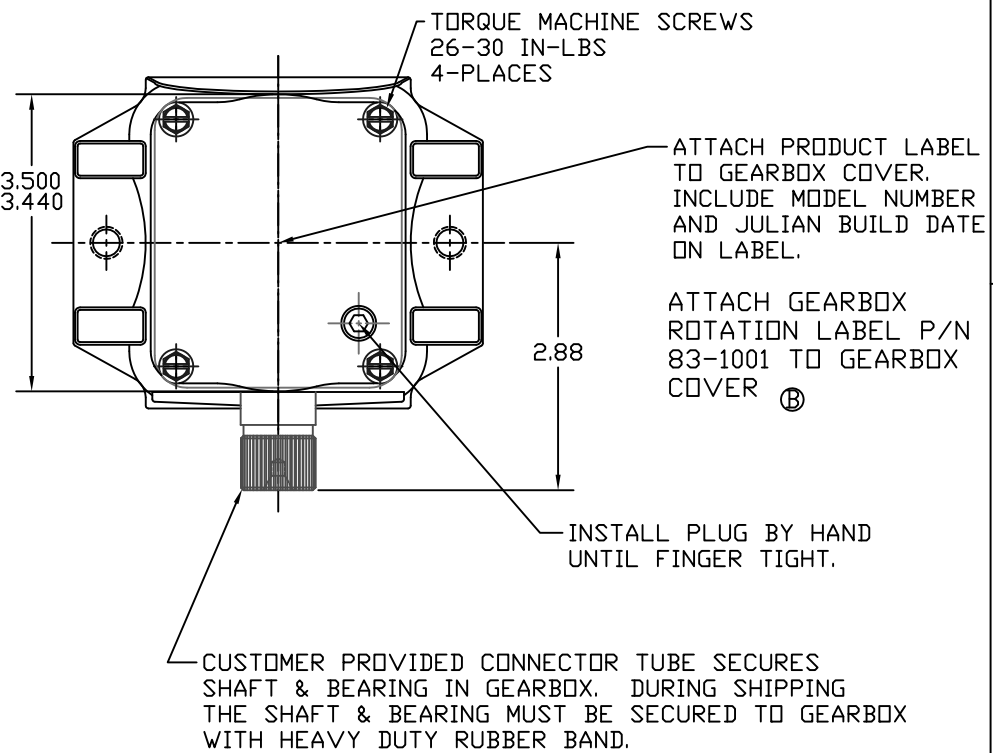
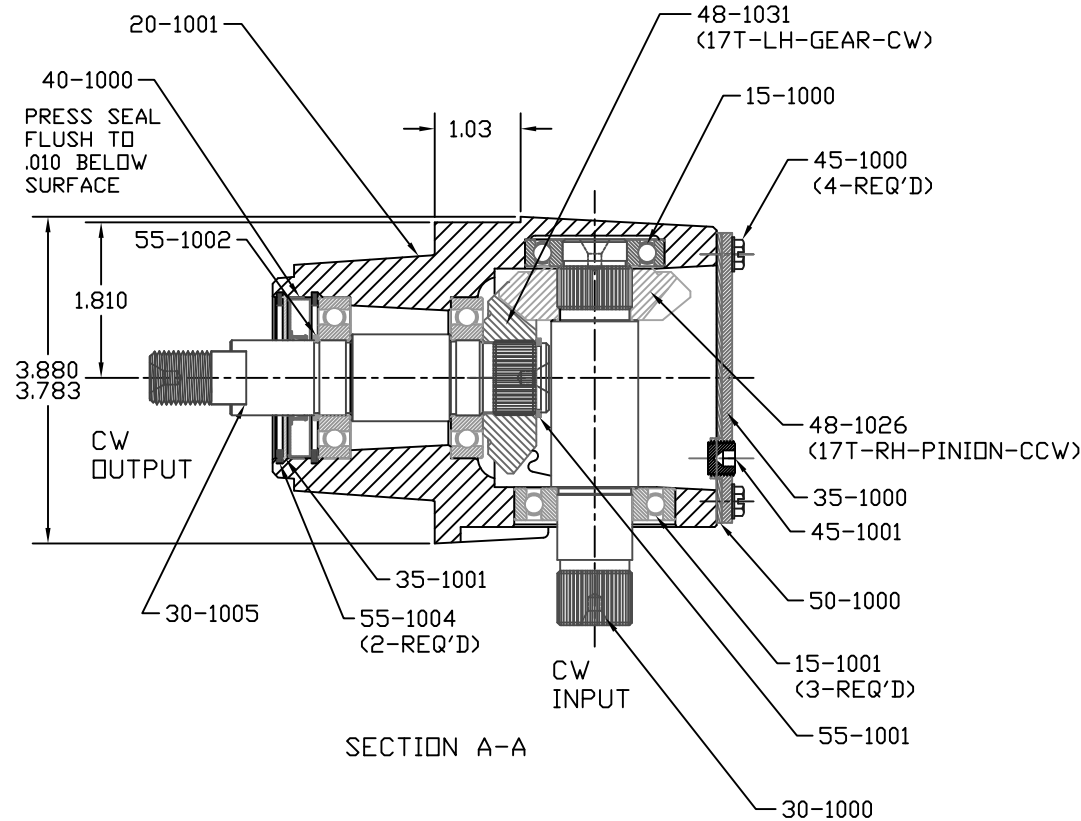
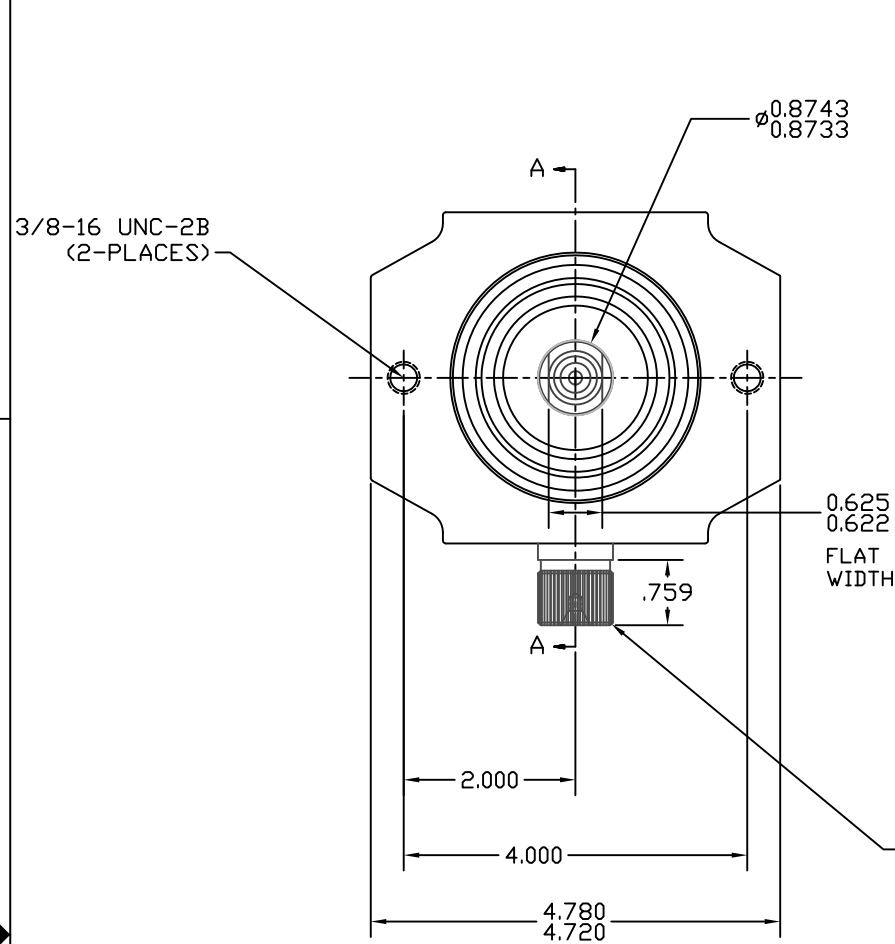

SHAFT 30-1005

HARDEN & DRAW TO Rc 40-45

BEARINGS

BEARING P/N: 15-1000

- USE SST # R12 BEARING OR EQUAL
- DYNAMIC LOAD RATING: 1,369 LBS
- STATIC LOAD RATING: 864.4 LBS

BEARING P/N 15-1001

- USE SST # R14 BEARING OR EQUAL
- DYNAMIC LOAD RATING: 1,622.9 LBS
- STATIC LOAD RATING: 1,020.4 LBS

LUBRICATION

PENNZOIL SUPER MAXOL EP320

TEXACO MEROPA 320

GEARBOX SHIPPED WITHOUT LUBRICATION

GEARBOX SPECIFICATIONS

ROTATION TYPE: CW
ROTATION: CW INPUT, CW OUTPUT
GEAR RATIO: 1:1
INPUT SPEED: 3,600 RPM (MAX.)
HORSEPOWER: 7.0 HP @ 3,600 RPM (MAX.)
STATIC TORQUE: 360 IN-LBS (MAX.)

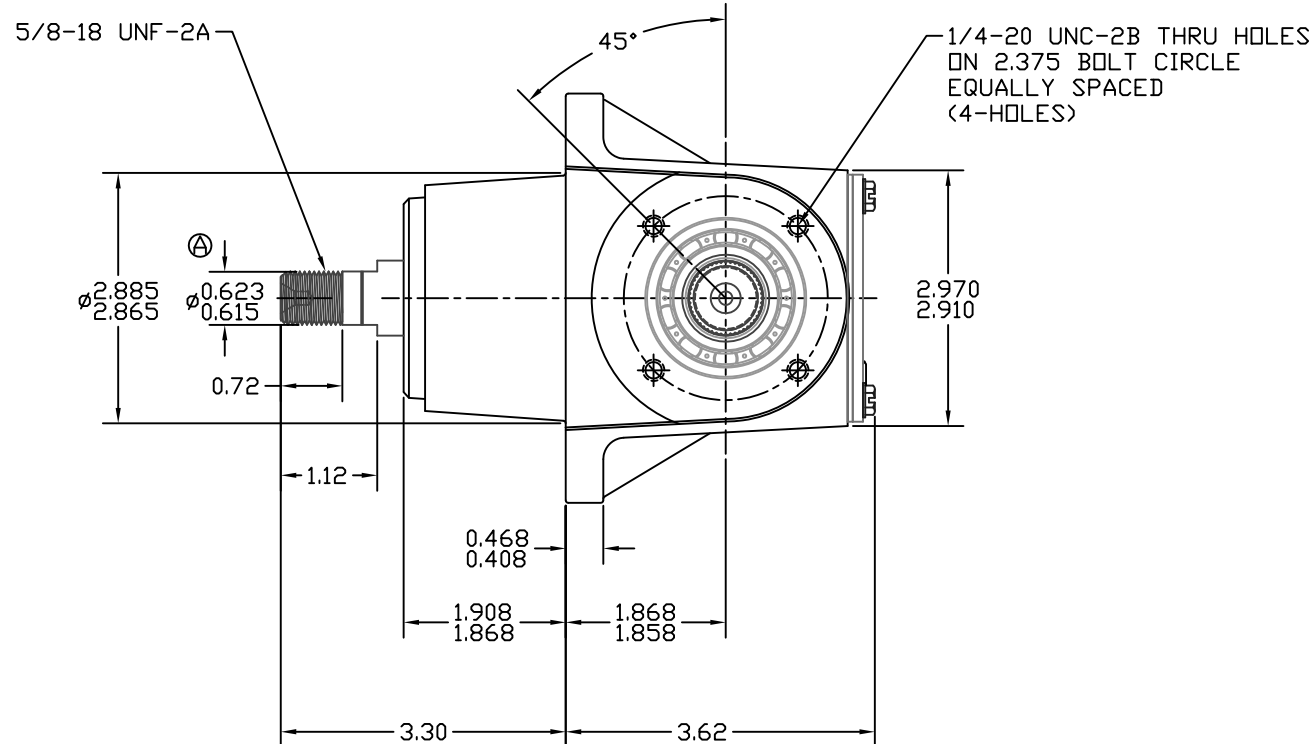

QUALITY INSPECTION

NO LEAKS ALLOWED

GEARBOX MUST ROTATE WITHOUT STICKING OR BINDING

RUN TEST GEARBOX AFTER FILLING WITH 6 OUNCES OF LUBRICATE.

RUN TEST SHOULD BE PERFORMED ON 1-UNIT OUT OF 60-UNITS

OVERALL dBA: 80 TO 84

REPLACES:
PEERLESS 1050-007
1000-074A
WALKER 5052-27
5052-10
PRO-GEAR 105-307
WALKER

This print or drawing is the property of J-Mac International, LLC. The confidential and proprietary information disclosed herein is the property of J-Mac International, LLC and is made available to recipient on the express and specific conditions that neither the print nor information contained thereon shall be disclosed or made available to others without written consent by J-Mac International, LLC. Drawing or print information shall be used only as expressly and specifically approved in writing by J-Mac International, LLC. Upon request the print or drawing shall be promptly returned by recipient to J-Mac International, LLC.				
TOLERANCES UNLESS OTHERWISE SPECIFIED FRACTIONAL +/- 1/32 .00 +/- .02 .000 +/- .010 ANGULAR +/- 1/2				
J-Mac International, LLC P.O. Box 235 - Henryville, IN 47126				
Description: ZEROL RAD 1:1 Ratio		SIZE FSCM NO.	DWG NO. 105-307	REV B
SCALE FULL		SHEET		

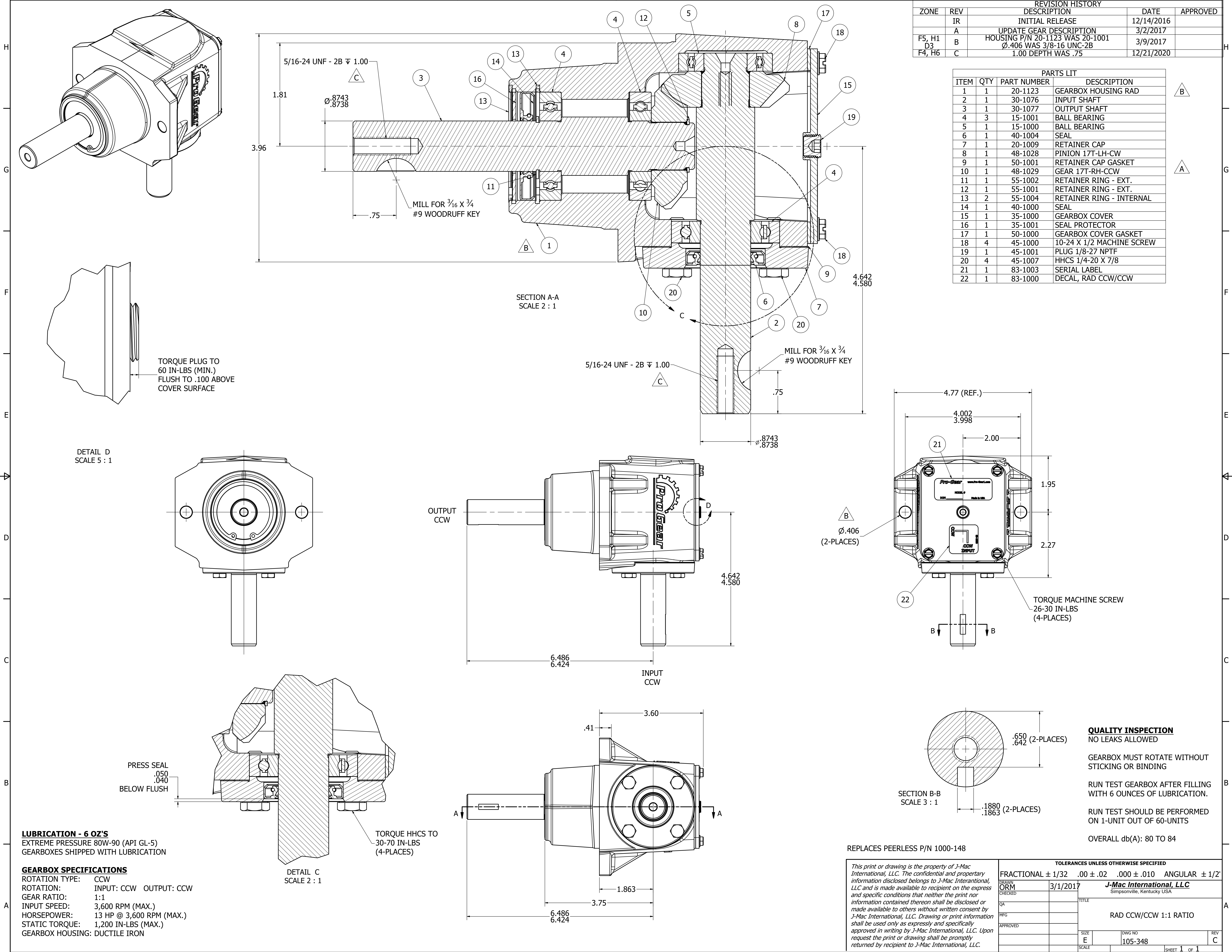

ZONE		REV	REVISION HISTORY		DATE	APPROVED
		IR	DESCRIPTION			
		A	INITIAL RELEASE		12/14/2016	
		B	UPDATE GEAR DESCRIPTION		3/2/2017	
F5, H1	D3	A	HOUSING P/N 20-1123 WAS 20-1001		3/9/2017	
F4, H6	C	C	Ø.406 WAS 3/8-16 UNC-2B 1.00 DEPTH WAS .75		12/21/2020	

PARTS LIST				
ITEM	QTY	PART NUMBER	DESCRIPTION	
1	1	20-1123	GEARBOX HOUSING RAD	
2	1	30-1076	INPUT SHAFT	
3	1	30-1077	OUTPUT SHAFT	
4	3	15-1001	BALL BEARING	
5	1	15-1000	BALL BEARING	
6	1	40-1004	SEAL	
7	1	20-1009	RETAINER CAP	
8	1	48-1028	PINION 17T-LH-CW	
9	1	50-1001	RETAINER CAP GASKET	
10	1	48-1029	GEAR 17T-RH-CCW	
11	1	55-1002	RETAINER RING - EXT.	
12	1	55-1001	RETAINER RING - EXT.	
13	2	55-1004	RETAINER RING - INTERNAL	
14	1	40-1000	SEAL	
15	1	35-1000	GEARBOX COVER	
16	1	35-1001	SEAL PROTECTOR	
17	1	50-1000	GEARBOX COVER GASKET	
18	4	45-1000	10-24 X 1/2 MACHINE SCREW	
19	1	45-1001	PLUG 1/8-27 NPTF	
20	4	45-1007	HHCS 1/4-20 X 7/8	
21	1	83-1003	SERIAL LABEL	
22	1	83-1000	DECAL, RAD CCW/CCW	

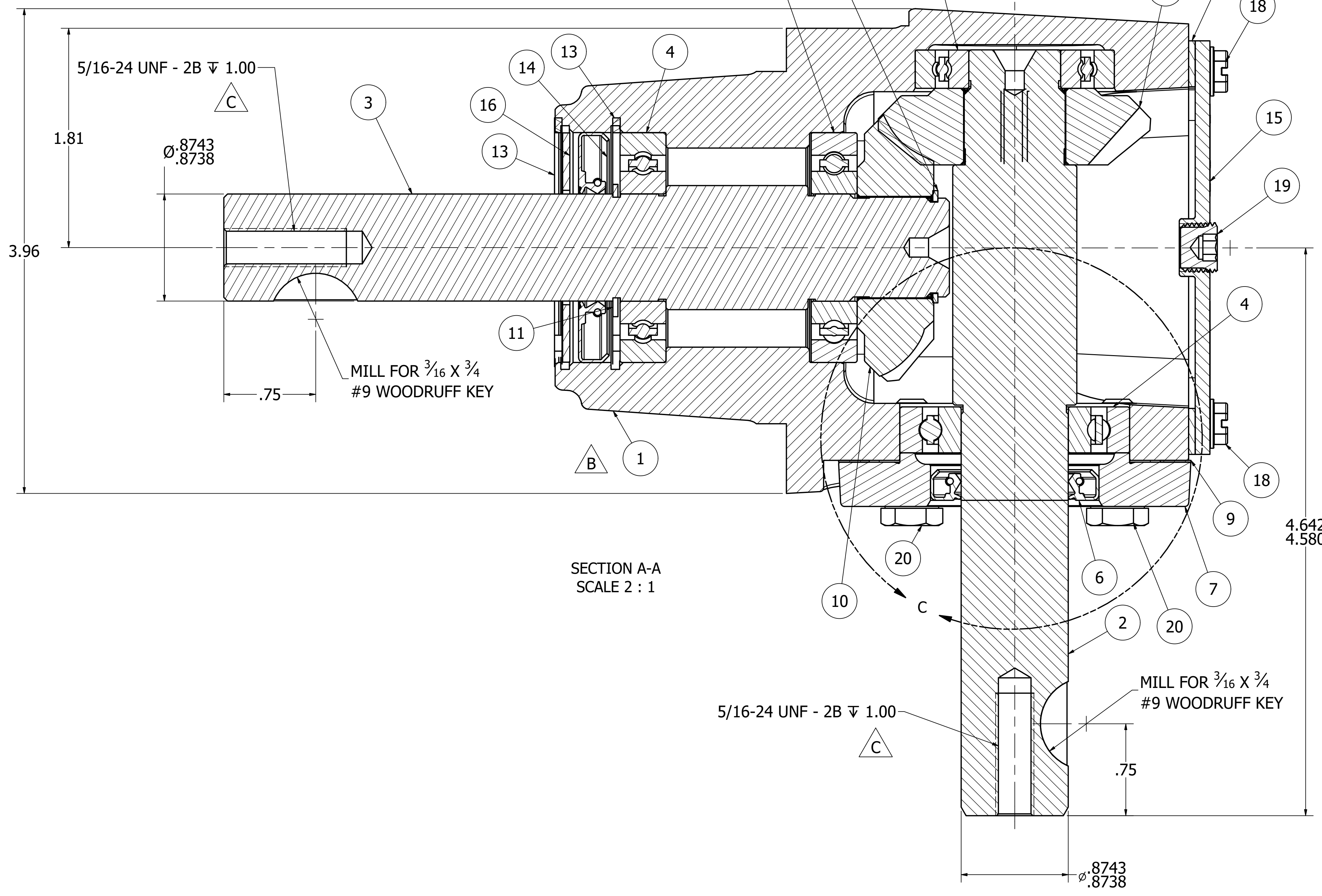
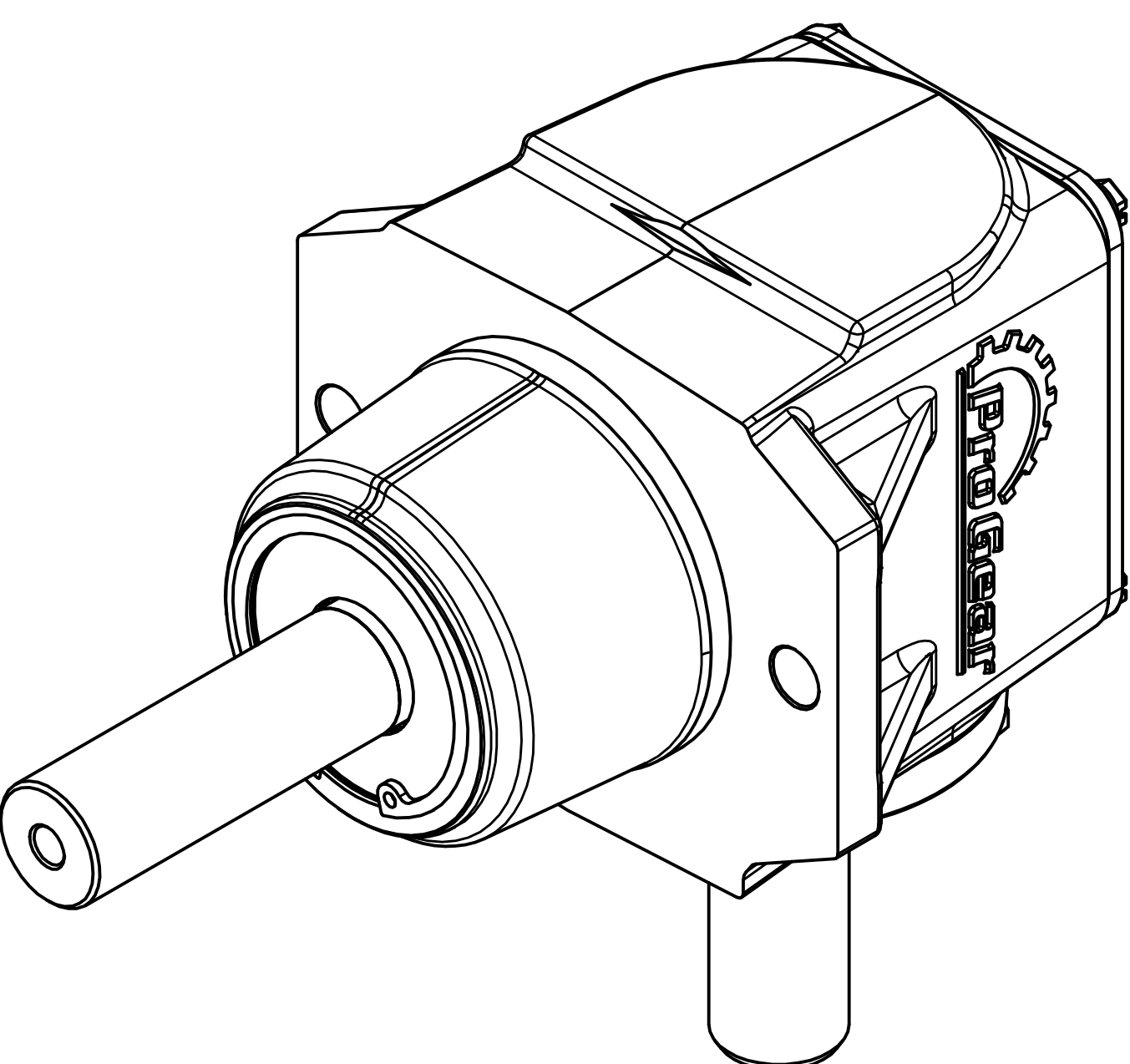

SECTION A-A
SCALE 2 : 1

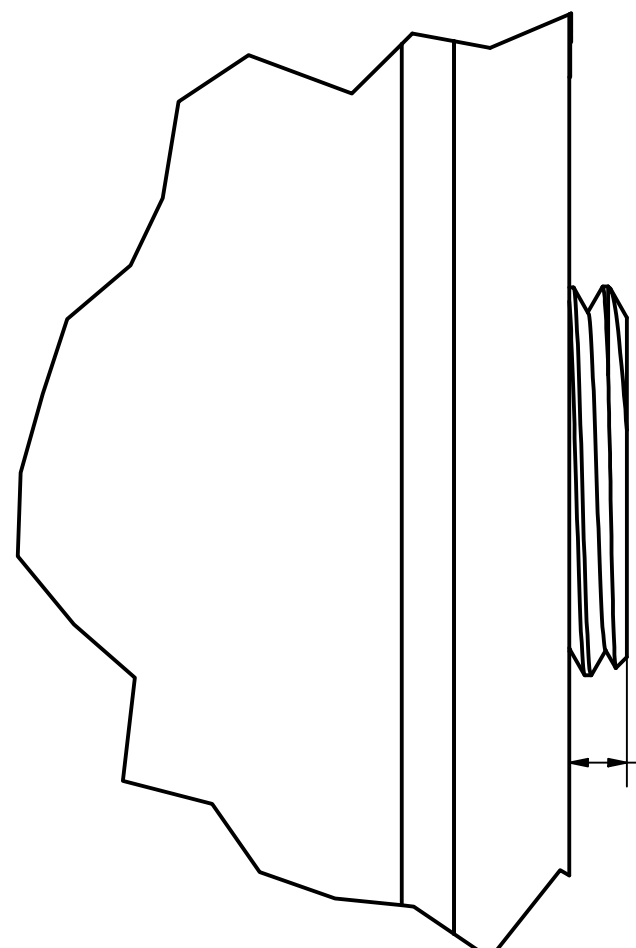

DETAIL D
SCALE 5 : 1

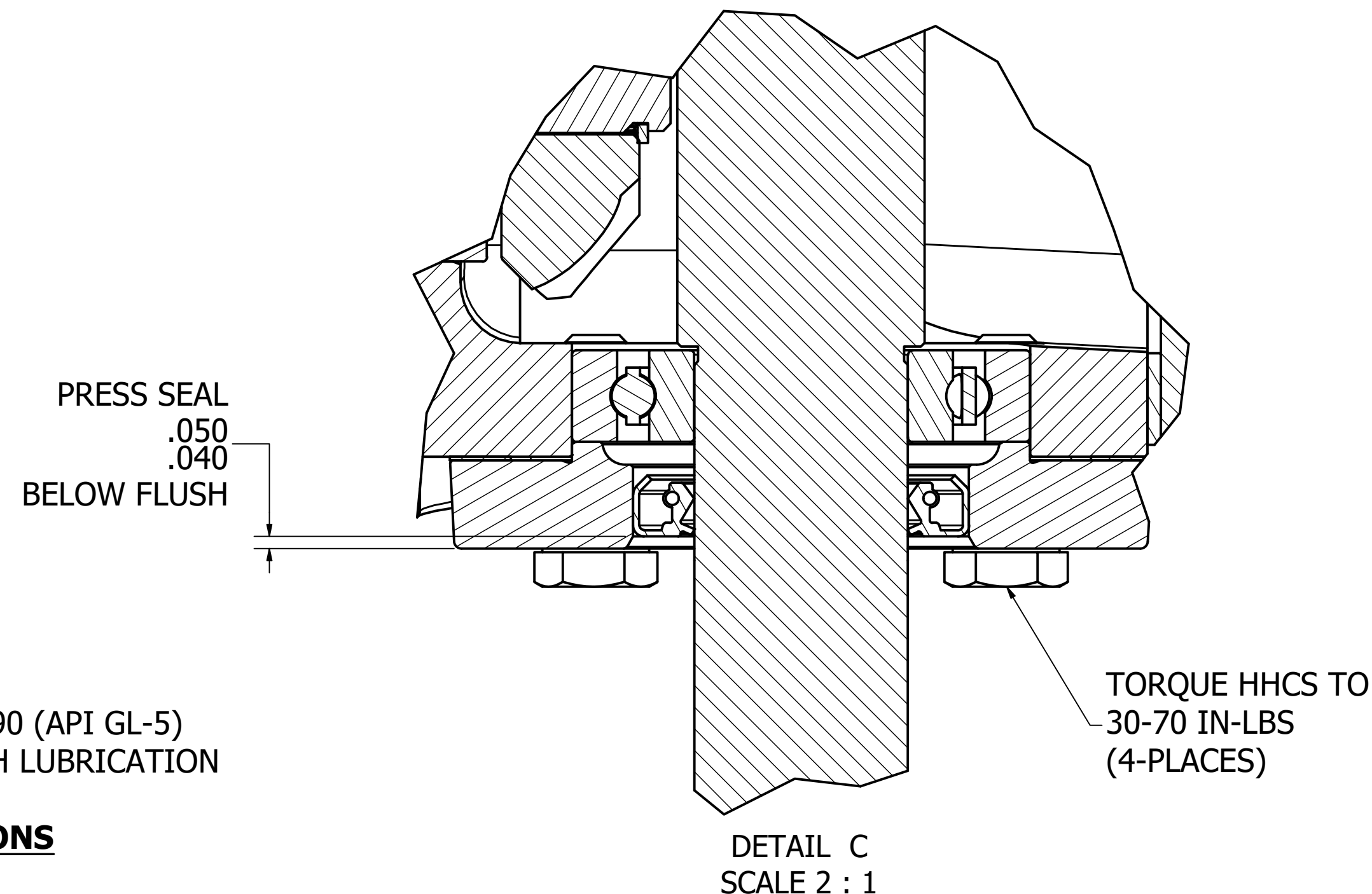
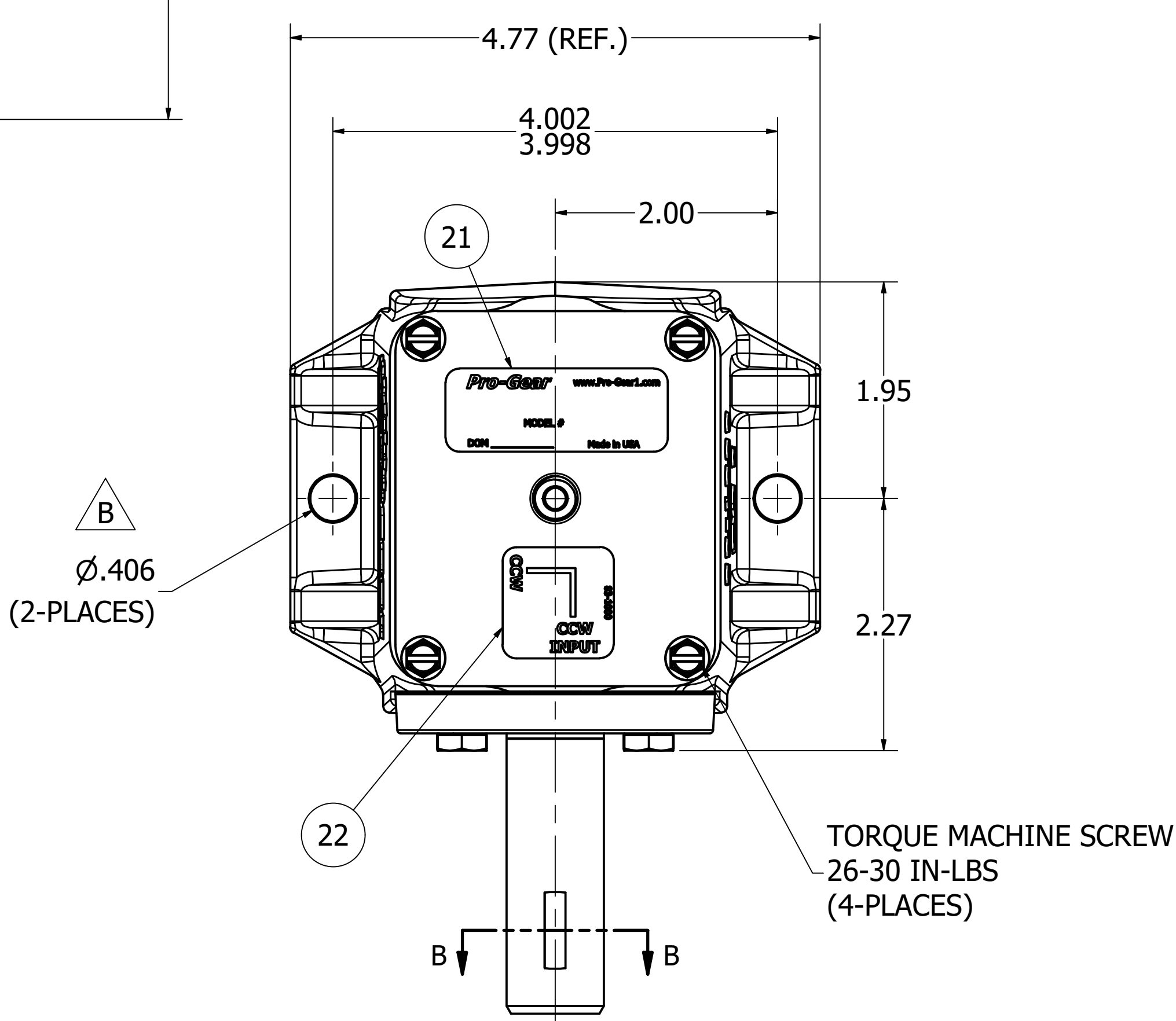
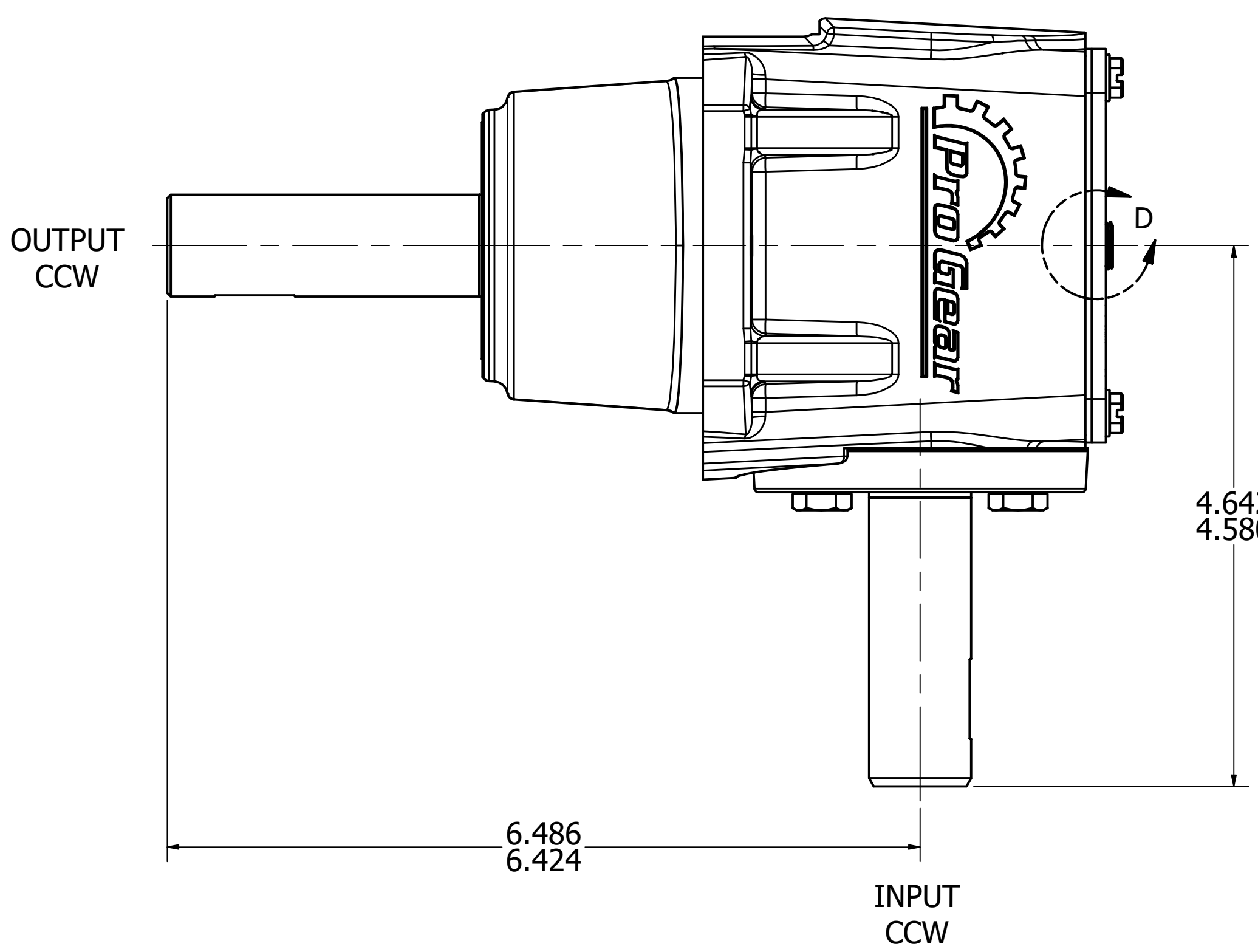
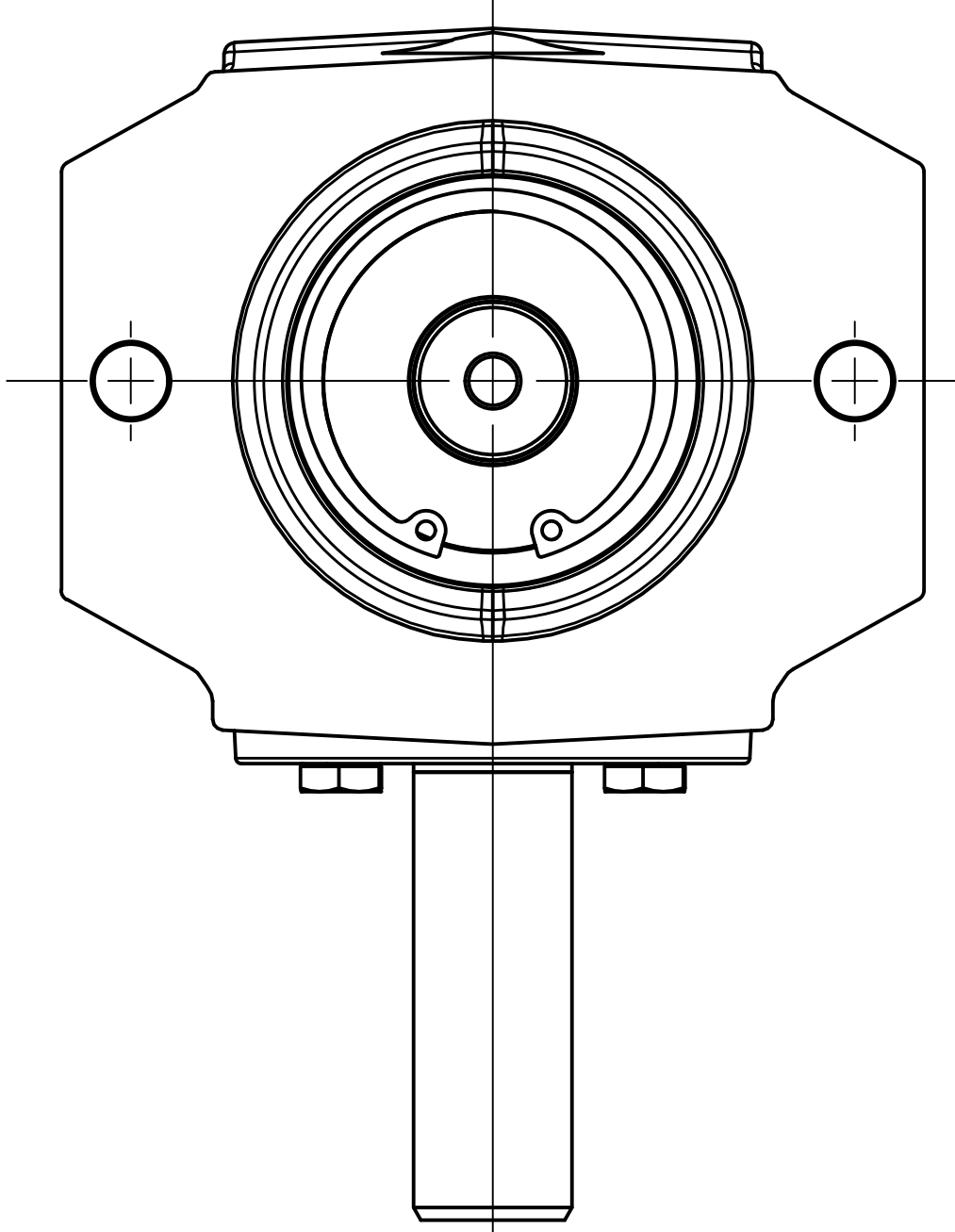

DETAIL C
SCALE 2 : 1

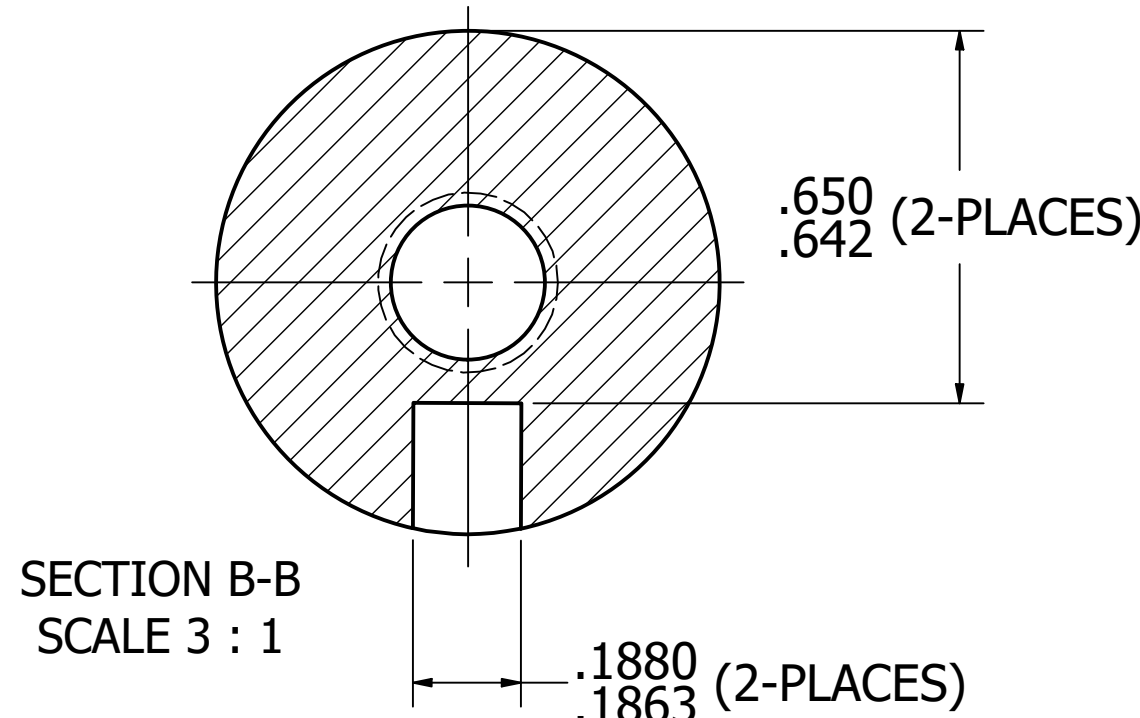
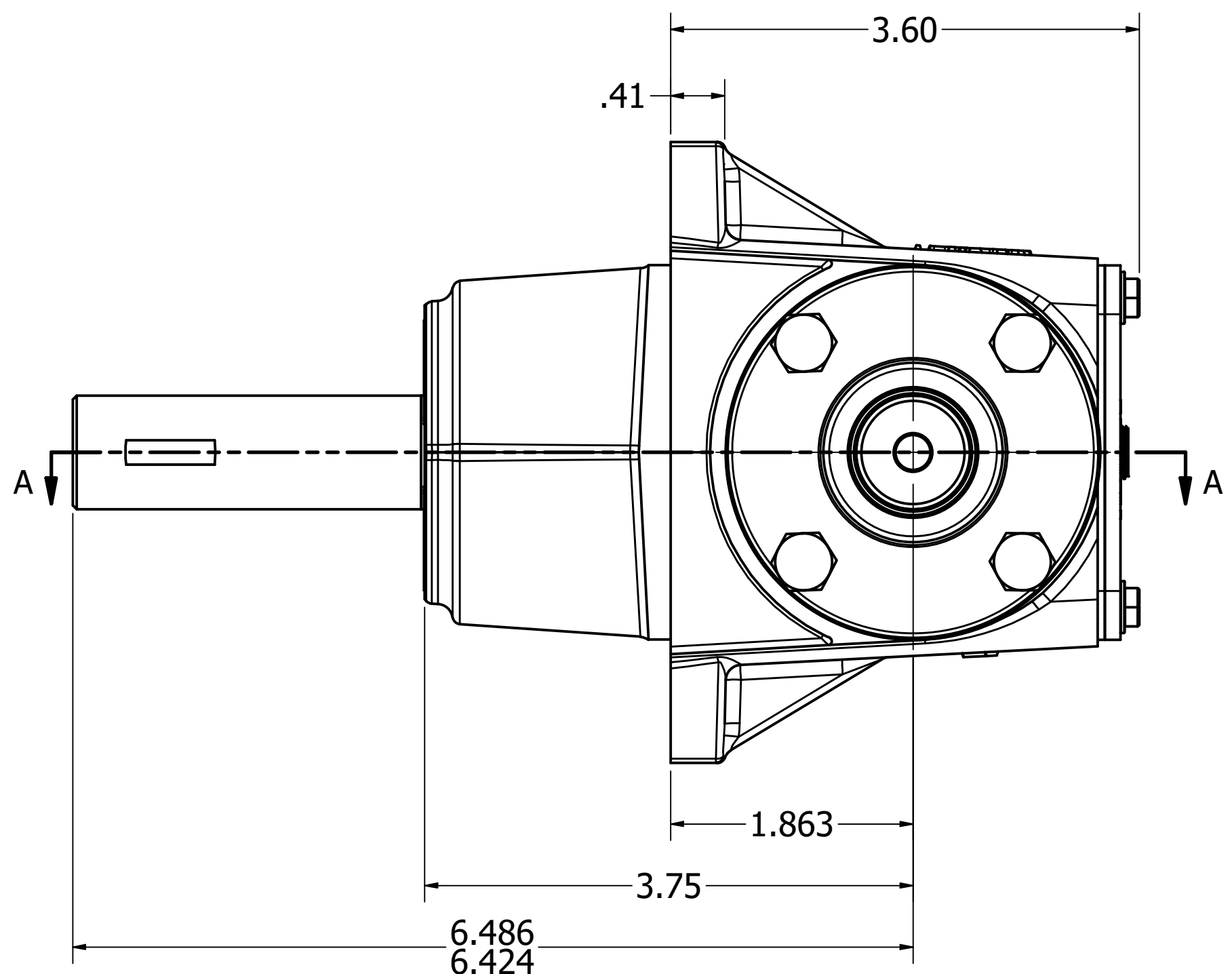

SECTION B-B
SCALE 3 : 1

QUALITY INSPECTION
NO LEAKS ALLOWED

GEARBOX MUST ROTATE WITHOUT
STICKING OR BINDING

RUN TEST GEARBOX AFTER FILLING
WITH 6 OUNCES OF LUBRICATION.

RUN TEST SHOULD BE PERFORMED
ON 1-UNIT OUT OF 60-UNITS

OVERALL db(A): 80 TO 84

LUBRICATION - 6 OZ'S
EXTREME PRESSURE 80W-90 (API GL-5)
GEARBOXES SHIPPED WITH LUBRICATION

GEARBOX SPECIFICATIONS
ROTATION TYPE: CCW
ROTATION: INPUT: CCW OUTPUT: CCW
GEAR RATIO: 1:1
INPUT SPEED: 3,600 RPM (MAX.)
HORSEPOWER: 13 HP @ 3,600 RPM (MAX.)
STATIC TORQUE: 1,200 IN-LBS (MAX.)
GEARBOX HOUSING: DUCTILE IRON

REPLACES PEERLESS P/N 1000-148

<i>This print or drawing is the property of J-Mac International, LLC. The confidential and proprietary information disclosed belongs to J-Mac International, LLC and is made available to recipient on the express and specific conditions that neither the print nor information contained thereon shall be disclosed or made available to others without written consent by J-Mac International, LLC. Drawing or print information shall be used only as expressly and specifically approved in writing by J-Mac International, LLC. Upon request the print or drawing shall be promptly returned by recipient to J-Mac International, LLC.</i>		TOLERANCES UNLESS OTHERWISE SPECIFIED			
		FRACTIONAL	± 1/32	.00 ± .02	.000 ± .010
		ANGULAR	± 1/2°		
		FORM	3/1/2017	J-Mac International, LLC	
DRAWN		CHECKED		TITLE	
QA		MFG		RAD CCW/CCW 1:1 RATIO	
APPROVED		SCALE		SIZE	REV
				E	C
				DWG NO	
				105-348	
				SHEET 1 OF 1	